

Clinical Update: Cardiovascular Disease in Diabetes Mellitus Atherosclerotic Cardiovascular Disease and Heart Failure in Type 2 Diabetes Mellitus – Mechanisms, Management, and Clinical Considerations

Cecilia C. Low Wang, MD; Connie N. Hess, MD, MHS; William R. Hiatt, MD;
Allison B. Goldfine, MD

Abstract—Cardiovascular disease remains the principal cause of death and disability among patients with diabetes mellitus. Diabetes mellitus exacerbates mechanisms underlying atherosclerosis and heart failure. Unfortunately, these mechanisms are not adequately modulated by therapeutic strategies focusing solely on optimal glycemic control with currently available drugs or approaches. In the setting of multifactorial risk reduction with statins and other lipid-lowering agents, antihypertensive therapies, and antihyperglycemic treatment strategies, cardiovascular complication rates are falling, yet remain higher for patients with diabetes mellitus than for those without. This review considers the mechanisms, history, controversies, new pharmacological agents, and recent evidence for current guidelines for cardiovascular management in the patient with diabetes mellitus to support evidence-based care in the patient with diabetes mellitus and heart disease outside of the acute care setting. (*Circulation*. 2016;133:2459–2502. DOI: 10.1161/CIRCULATIONAHA.116.022194.)

Key Words: cardiovascular diseases ■ diabetes mellitus ■ drugs ■ heart failure ■ trials

Reducing atherosclerotic cardiovascular disease (ASCVD) burden in diabetes mellitus is a major clinical imperative that should be prioritized to reduce premature death, improve quality of life, and lessen individual and economic burdens of associated morbidities, decreased work productivity, and high cost of medical care. Atherosclerotic cardiovascular disease remains the principal cause of death and disability among patients with diabetes mellitus, especially in those with type 2 diabetes mellitus in whom it typically occurs 14.6 years earlier,¹ with greater severity, and with more diffuse distribution than in individuals without diabetes mellitus.^{2,3} Furthermore, about two-thirds of deaths in people with diabetes mellitus are attributable to cardiovascular disease: of these, ≈40% are from ischemic heart disease, 15% from other forms of heart disease, principally congestive heart failure, and ≈10% from stroke. Among those with diabetes mellitus, excess risks of death from any cause and of ASCVD mortality are particularly prominent in those with younger age, higher burden of glycemia, and greater renal complications, in comparison with those without.⁴ Although the incidences of diabetes mellitus-related complications including cardiovascular disease have decreased over the past 2 decades, patients with diabetes mellitus continue to have significantly increased risk for vascular complications in comparison with individuals without diabetes mellitus (Figure 1).⁵ An estimated 382 million people worldwide have diabetes mellitus, and this number is expected to reach 592 million by the year 2035,⁶ underscoring the global impact of ASCVD in diabetes mellitus.

Key manifestations of ASCVD in diabetes mellitus include advanced atherosclerosis manifest as coronary heart disease, ischemic stroke, peripheral artery disease, and heart failure. Understanding the mechanisms, strategies for and challenges with managing ASCVD and heart failure risk in diabetes mellitus, as well as the potential cardiovascular risks and benefits of glucose-lowering drugs, is important for managing cardiovascular disease in diabetes mellitus. In this clinical update, we review the current understanding of the mechanisms of ASCVD and heart failure in diabetes mellitus, management of these cardiovascular conditions in the diabetes mellitus population, and special considerations for treatment of diabetes mellitus in patients with ASCVD or heart failure. We discuss evidence-based management and areas of uncertainty for ischemic heart disease and heart failure therapies in type 2 diabetes mellitus, as well as the impact of diabetes mellitus medications on cardiovascular risks. A structured review of the published literature, involving searches of English-language manuscripts for clinical trials and meta-analyses of those trials that may inform treatment decisions for each section was performed by the authors. Case series and nonrandomized trials were not considered for inclusion.

Epidemiology of ASCVD in Diabetes Mellitus

The high prevalence of coronary and peripheral artery disease in individuals with diabetes mellitus has been recognized for more than a century,^{7–9} yet the ability to improve cardiovascular event rates by glucose lowering per se has remained elusive.

From Division of Endocrinology, Diabetes, and Metabolism, Department of Medicine, University of Colorado School of Medicine, Aurora (C.C.L.); CPC Clinical Research, Aurora, CO (C.C.L., C.N.H., W.R.H.); Division of Cardiology, Department of Medicine, University of Colorado School of Medicine, Aurora (C.N.H., W.R.H.); Joslin Diabetes Center, and Harvard Medical School, Boston, MA (A.B.G.).

Correspondence to Allison B. Goldfine, MD, Associate Professor, Harvard Medical School, Head, Section of Clinical Research, Joslin Diabetes Center, One Joslin Place, Boston, MA 02215. E-mail allison.goldfine@joslin.harvard.edu

© 2016 American Heart Association, Inc.

Circulation is available at <http://circ.ahajournals.org>

DOI: 10.1161/CIRCULATIONAHA.116.022194

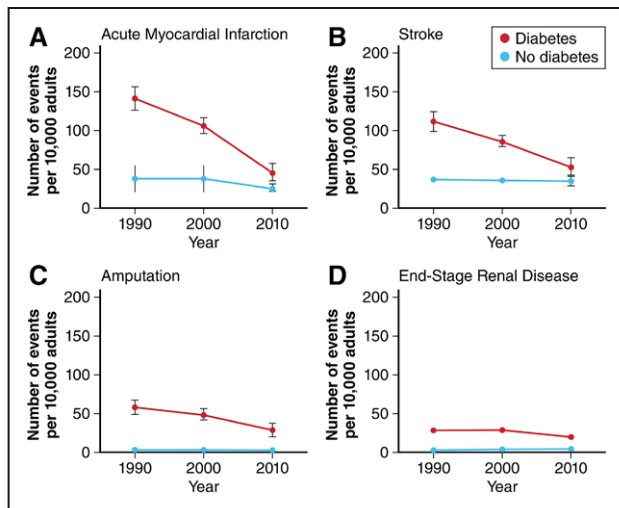

Figure 1. Rates of vascular diseases are decreasing in persons with diabetes mellitus but are still higher than in persons without diabetes mellitus: 20 years of surveillance. Age-standardized rates of selected vascular diseases in individuals with or without diabetes mellitus in the years 1990, 2000, and 2010. **A**, Acute myocardial infarction. **B**, Stroke. **C**, Amputation. **D**, End-stage renal disease. Red indicates individuals with diabetes mellitus; blue, individuals without diabetes mellitus. Error bars indicate 95% confidence intervals. Adapted from Gregg et al with permission of the publisher. Copyright ©2014, Massachusetts Medical Society.

In the landmark Framingham Heart Study published in 1979, Kannel and McGee first prospectively demonstrated a higher incidence of cardiovascular disease across all age groups for individuals with diabetes mellitus (defined at the time by random blood glucose of ≥ 150 mg/dL [8.3 mmol/L]) compared with those without, with an even greater impact of diabetes mellitus on cardiovascular morbidity and mortality for women than for men.¹⁰ The increased risk for ASCVD in diabetes mellitus could not be fully accounted for by associated traditional cardiovascular risk factors, and the presence of diabetes mellitus in conjunction with other risk factors appeared to cause a synergistic rather than additive additional risk. Importantly, the observed effect of diabetes mellitus on ASCVD risk was potentially underestimated in the Framingham Heart study, which also included persons with abnormal glucose tolerance (defined then as a random blood glucose >120 mg/dL).

Subsequent studies confirmed the importance of diabetes mellitus as an ASCVD risk factor in diverse populations and suggested diabetes mellitus as a risk equivalent for established coronary heart disease, although this remains somewhat controversial.^{11,12} Persons with diabetes mellitus but without a previous myocardial infarction were demonstrated to have high risk of myocardial infarction (20.2% incidence over 7 years), similar to that of individuals with a previous myocardial infarction but no diabetes mellitus as shown in the East-West study conducted within the Finnish population.¹³ Likewise, comparable hazard ratios for cardiovascular death were found in persons age ≥ 30 years with diabetes mellitus requiring glucose-lowering medications but without previous myocardial infarction in comparison with persons with a previous myocardial infarction, among 3.3 million individuals from Denmark including 71 801 with diabetes mellitus

and 79 575 with previous myocardial infarction but without diabetes mellitus.¹⁴ Furthermore, 21% of all deaths among Alaska Natives with diabetes mellitus are from ischemic heart disease.¹⁵ Taken together across multiple populations, these studies support the designation of diabetes mellitus as a risk equivalent for coronary heart disease¹⁶ and highlight the need to better understand ASCVD and to optimize treatment among patients with diabetes mellitus.

Mechanisms of Increased ASCVD Risk and Mortality in Type 2 Diabetes Mellitus

Multiple cellular and molecular pathophysiologic factors participate in ASCVD,^{17–20} creating the “perfect storm” for atherosclerosis. Patients with type 2 diabetes mellitus have greater atherosclerotic plaque burden, higher atheroma volume, and smaller coronary artery lumen diameter than persons without diabetes mellitus.²¹ A general overview of atherogenesis, atherosclerosis progression, and atherothrombosis in diabetes mellitus is presented in graphic form in Figure 2. Although numerous processes may contribute to ASCVD in diabetes mellitus,^{22–25} only the following will be described to provide therapeutic context: hyperglycemia, insulin resistance or hyperinsulinemia, dyslipidemia, inflammation, reactive oxygen species, endothelial dysfunction, hypercoagulability, and vascular calcification. This discussion is intended to provide a framework for the review of clinical trial evidence and thus is not comprehensive.

Role of Hyperglycemia

Diabetes mellitus is diagnosed based on fasting plasma glucose ≥ 126 mg/dL (7.0 mmol/L), 2-hour glucose after 75-g oral glucose load ≥ 200 mg/dL (11.1 mmol/L), hemoglobin A_{1c} (HbA_{1c}) $\geq 6.5\%$ (48 mmol/mol), or random plasma glucose ≥ 200 mg/dL confirmed by repeat testing in the absence of signs or symptoms of hyperglycemia or hyperglycemic crisis.²⁶ Diabetes mellitus is a heterogeneous disorder with hyperglycemia required for its diagnosis, and despite markedly different genetic and mechanistic causes, both type 1 and type 2 diabetes mellitus are associated with higher prevalence of ASCVD. Therefore, it is natural to consider hyperglycemia among the causes for accelerated ASCVD observed in patients with diabetes mellitus.

Abundant epidemiological data support the association between hyperglycemia and increased cardiovascular risk.^{27–32} There is strong evidence demonstrating greater risk for ASCVD with increasing dysglycemia,^{33–40} with an estimated 11% to 16% increase in cardiovascular events for every 1% increase in HbA_{1c}.^{30,41} The Swedish National Diabetes Register provided compelling evidence for HbA_{1c} as a predictor of fatal and nonfatal coronary heart disease, fatal and nonfatal stroke, fatal and nonfatal cardiovascular disease, fatal cardiovascular disease, and total mortality in a study of 18 334 persons with type 2 diabetes mellitus followed over a mean of 5.6 years.³² The relationship between HbA_{1c} and macrovascular disease appears linear and not J-shaped and is observed in subgroups of patients with shorter (≤ 7 years) and longer duration of diabetes mellitus, previous history of cardiovascular disease, and different types of glycemic therapy (oral hypoglycemia agent

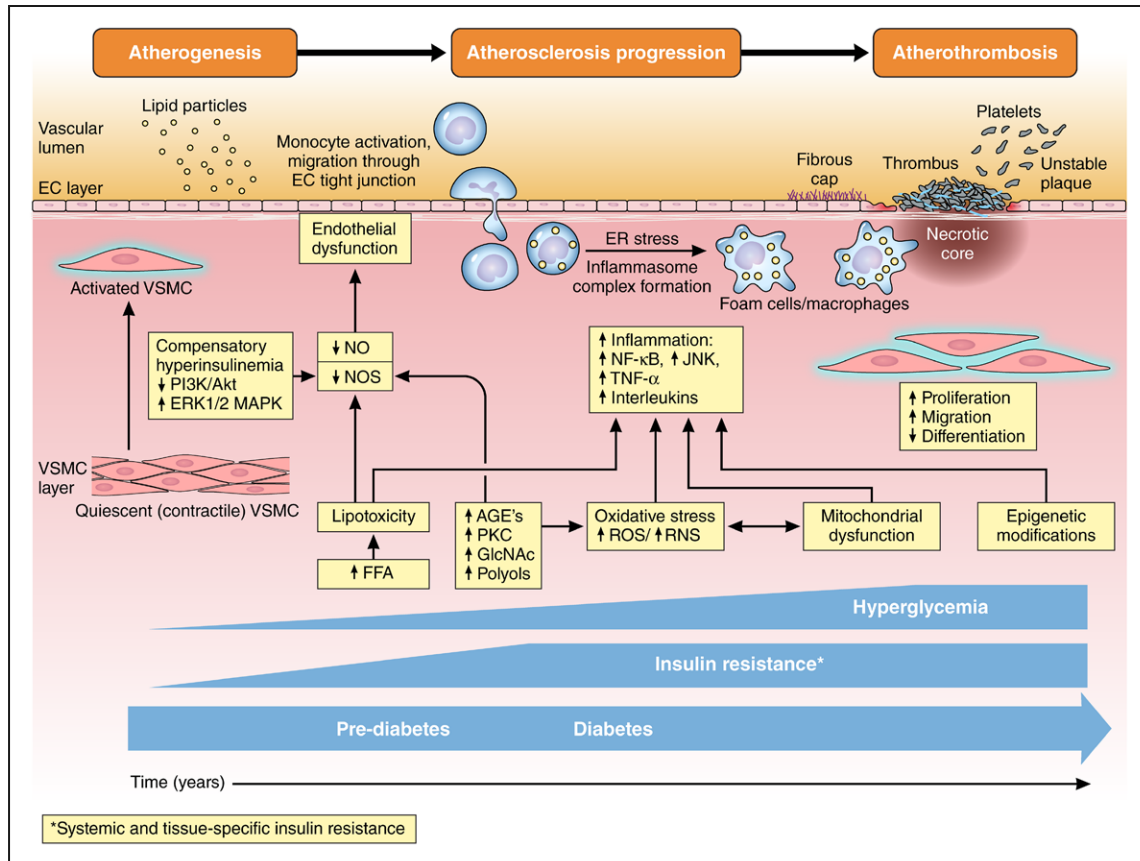

Figure 2. Development and progression of atherosclerosis in diabetes mellitus. Insulin resistance is present before the onset of prediabetes or diabetes mellitus, and increases progressively over time, whereas hyperglycemia develops in prediabetes and worsens with development of diabetes mellitus. Insulin resistance with impairment of insulin signaling, hyperinsulinemia, and hyperglycemia contribute to multiple processes including elevated free fatty acids (FFA), advanced glycation end-product (AGE) production, protein kinase C (PKC) activation, oxidative stress, mitochondrial dysfunction, and epigenetic modifications, which together contribute to endothelial dysfunction and inflammation resulting in activation of vascular smooth muscle cells (VSMC), endothelial cells (EC), and monocytes. Concentrations of modified (oxidized) low-density lipoproteins (LDL) are higher in diabetes mellitus, and are retained in the subendothelial layer of vulnerable sections of the vasculature. Circulating leukocytes attach and migrate through the endothelial wall into the VSMC layer of the intimal media. These monocytes engulf retained lipoproteins and transform into lipid-laden foam cells/macrophages producing proteinases and inflammatory mediators including tumor necrosis factor- α (TNF- α) and interleukins. Stress responses including inflammasome complex formation and endoplasmic reticulum (ER) stress result in macrophage proliferation and inflammatory activation with resultant macrophage and VSMC phenotypic switch (proliferation, migration, and dedifferentiation). In response to vascular injury, VSMC secrete collagen to form a fibrous cap, which promotes atherosclerotic plaque stability. However, when stable lesions remodel inward, progressive stenosis of arteries occurs. Plaques can become vulnerable with thinning of the fibrous cap and apoptosis of macrophages in advanced atherosclerotic lesions, where impaired efferocytosis (phagocytic clearance) of lipid laden macrophages results in formation of a necrotic core accelerating vascular inflammation, necrosis, thrombosis. The resulting unstable atherosclerotic lesion complex is prone to sudden expansion from acute thrombus formation, forming a nidus for platelet thrombosis, hemorrhage of atherosclerotic plaque microvessels, and rupture of the fibrous cap. Akt indicates protein kinase B; ERK, extracellular signal-regulated kinase; GlcNAc, N-Acetylglucosamine; IL, interleukin; JNK, c-Jun N-terminal kinase; MAPK, mitogen-activated protein kinase; NF- κ B, nuclear factor-kappa beta; NOS, nitric oxide synthase; PI3K, phosphoinositide 3-kinase; RNS, reactive nitrogen species; and ROS, reactive oxygen species.

or insulin). Likewise, a 12% increase in ASCVD risk for every 18 mg/dL (1 mmol/L) increase in fasting glucose >105 mg/dL^{33,34} and a similar 13% increased hazard ratio for vascular death for every 18-mg/dL increase in fasting serum glucose >100 mg/dL (5.6 mmol/L) was demonstrated by the Emerging Risk Factors Collaboration group,³⁴ with comparable findings in numerous studies.^{35–40}

In vitro studies and in vivo models in which hyperglycemia is induced in the absence of elevated lipids are consistent with a direct effect of hyperglycemia on endothelial dysfunction,^{42,43} atherosclerotic lesion severity and complexity,⁴⁴ and plaque burden.²³ A commonly used preclinical diabetes mellitus model involves streptozotocin-treatment,^{45,46} which is

toxic to pancreatic β -cells, in an atherosclerosis-prone animal such as a low-density lipoprotein (LDL)-receptor or apolipoprotein (apo)-E deficient mouse.⁴⁷ Hyperglycemia results in atherosclerotic lesion formation which can be prevented by intensive insulin therapy,⁴⁸ while accelerated atherosclerosis develops in the setting of hypercholesterolemia. Similarly, pigs develop atherosclerotic lesions closely mimicking those observed in humans when fed a high-fat high cholesterol diet after streptozotocin-induced diabetes mellitus, developing accelerated atherosclerosis in the aorta and coronary arteries with complex lesions, hemorrhage, and calcification.^{44,49,50}

Acute hyperglycemia can attenuate endothelial function and reduce nitric oxide (NO) bioavailability⁵¹ while increasing

endothelial cell leukocyte adhesion,^{43,52} mediated in part by increased oxidative stress and inflammation. Increased flux through the aldose reductase pathway,⁵³ synthesis of diacylglycerol with protein kinase C activation,⁵⁴ and production of advanced glycation end-products (AGE) contribute to activation of endothelial cell receptor for AGEs.^{55,56} Vascular smooth muscle cells (VSMC) undergo phenotypic switching from a quiescent, contractile state to an activated, proliferative, migratory, dedifferentiated state in the setting of hyperglycemia.⁵⁷ High glucose concentrations lead to macrophage inflammation and enhancement of response to inflammation,⁵⁸ and even transient hyperglycemia leads to epigenetic changes with activation of the nuclear factor κ -light-chain-enhancer of activated B cells (NF- κ B) pathway that persists even after return to normoglycemia.⁵⁹ Under experimental conditions to simulate glycemic variability in individuals with diabetes mellitus, 6 hours of hyperglycemia alternating with normoglycemia within a 24-hour period promotes worsening of endothelial function and increased oxidative stress as compared with continuous hyperglycemia even at serum glucose concentrations as high as 282 mg/dL (15.6 mmol/L).⁶⁰ Together these represent distinct and overlapping mechanisms by which hyperglycemia can promote atherogenesis and accelerate the progression of atherosclerosis (Figure 2).

Role of Insulin Resistance/Hyperinsulinemia

Epidemiological evidence strongly associates insulin resistance with cardiovascular risk in humans.^{40,61–68} People with insulin resistance have higher rates of hypertension, dyslipidemia, and impaired glucose tolerance,^{65,67,69,70} which contribute to development, progression, and complexity of atherosclerosis. Impairment of insulin signaling at multiple points in the insulin signaling pathway in endothelial cells,^{71–77} VSMC,^{44,78–80} and macrophages^{22,23,58} promotes development and progression of atherosclerosis, as does the proinflammatory state induced in insulin resistance (Figure 2).^{22,23,81}

Both systemic and tissue-specific vascular insulin resistance contribute to atherosclerosis development and plaque vulnerability.⁷⁹ In type 2 diabetes mellitus, there is selective impairment of insulin signaling through phosphoinositide 3-kinase/protein kinase B, which mediates the metabolic effects of insulin to maintain normal glucose metabolism,^{82–84} whereas signaling via the extracellular signal-regulated mitogen-activated protein kinase pathway generally remains intact.^{85–87} Compensatory hyperinsulinemia overstimulates the extracellular signal-regulated mitogen-activated protein kinase pathway, promoting development or progression of atherosclerosis.^{79,81} In the apoE-deficient mouse model of atherosclerosis, knocking out the insulin receptor selectively in vascular endothelial cells leads to severe atherosclerosis.⁷⁷ Furthermore, insulin signaling impairment disrupts activation of endothelial nitric oxide (NO) synthase in endothelial cells⁷⁴ and production of NO with resulting endothelial dysfunction.^{88–91} VSMC undergo phenotypic modulation^{22,44,78,92–95} with selective insulin signaling impairment,^{22,44,78,93} which may participate in atherosclerosis progression. Impaired insulin signaling has complex effects in macrophages, depending on the macrophage subtype.^{23,96–98} Multiple additional inflammatory signaling pathways may be activated with insulin

resistance and may also stimulate atherosclerotic processes (Figure 2).^{79,99–101}

Approaches to target diabetes mellitus with insulin sensitization initially held great promise to simultaneously treat hyperglycemia and reduce residual cardiac risk. Although metformin continues to be the first choice agent for diabetes mellitus management, thiazolidinediones have been neutral to beneficial with regard to ASCVD event rates in for secondary prevention in type 2 diabetes mellitus,^{102,102a} and insulin-sparing therapies have not been shown to be preferential to insulin-provisional therapies in patients with type 2 diabetes mellitus and stable ischemic heart disease.^{103–105} It remains incompletely understood whether the hypothesis of a central pathophysiologic role for insulin resistance promoting both diabetes mellitus and ASCVD is incorrect, or whether there are off-target effects of some of these drugs that attenuate potential ASCVD benefits in patients with type 2 diabetes mellitus despite effective glucose lowering. Supporting the insulin resistance hypothesis, targeting insulin resistance using the thiazolidinedione pioglitazone reduces fatal or non-fatal stroke or myocardial infarction by 24% and incident diabetes mellitus by 52% in patients with insulin resistance and recent ischemic stroke or transient ischemic attack but without type 2 diabetes mellitus, albeit with no difference in all-cause mortality between groups.¹⁰⁶

Role of Diabetes Mellitus Dyslipidemia

Diabetes mellitus and dyslipidemia commonly occur together, with lipid abnormalities affecting 60% to 70% of type 2 diabetes mellitus,¹⁰⁷ and hyperglycemia accelerates atheroma formation in the setting of diabetic dyslipidemia.⁴⁸ LDL cholesterol particles are more atherogenic in diabetes mellitus even in the absence of overt increased LDL concentration,¹⁰⁸ with small, dense particles that are particularly prone to modification.¹⁰⁹ Diabetic dyslipidemia is also characterized by elevated triglycerides, low high-density lipoprotein (HDL) cholesterol, and higher concentrations of apoB-containing particles.^{107,110–112} Mechanisms underlying diabetic dyslipidemia remain incompletely understood. Lipid changes are observed in insulin-resistant persons with normal glucose tolerance and in those with metabolic syndrome years before clinical diagnosis of type 2 diabetes mellitus,¹¹³ suggesting either coassociations of independent disorders or a pathophysiologic role for insulin resistance, rather than hyperglycemia, in the development of diabetic dyslipidemia.^{113,114}

Metabolism of very-low-density lipoprotein (VLDL), the main transporter for fasting triglycerides, is insulin-regulated at multiple levels.^{111,112} Insulin suppresses lipolysis and regulates circulating free fatty acids, which are substrates for VLDL cholesterol assembly and secretion. In the liver, insulin mediates transfer of triglycerides to apoB and regulates lipoprotein lipase activity to delipidate VLDL cholesterol. Lipoprotein lipase activity can be disrupted by increased circulating free fatty acids and inhibited by apoCIII, whereas apoCIII hinders hepatic uptake of triglyceride-rich lipoproteins, and is itself inhibited by insulin. Thus, in the insulin-resistant state, hypertriglyceridemia may be a consequence of elevated free fatty acid level and decreased degradation of apoB leading to overproduction of VLDL cholesterol, impaired lipoprotein lipase

activity, and decreased hepatic uptake of VLDL with reduced VLDL cholesterol clearance.

Other lipid abnormalities observed in diabetes mellitus can be attributed in part to elevated triglycerides. The transfer of triglycerides from triglyceride-rich lipoproteins to HDL and LDL cholesterol is facilitated by cholesteryl ester transfer protein (CETP).^{111,112} Hypertriglyceridemia stimulates CETP activity, resulting in HDL and LDL cholesterol with high triglyceride content. Enrichment with triglycerides makes HDL particles subject to increased catabolism, lowering plasma HDL cholesterol concentration, whereas triglyceride-enriched LDL particles undergo hydrolysis, decreasing particle size.

Elevated free fatty acids impair insulin signaling and cause subclinical inflammation with subsequent pancreatic β -cell dysfunction.^{107,115,116} Free fatty acid elevation may also be involved in terminal arrhythmias¹¹⁷ and induction of a prothrombotic state.¹¹⁸ The CETP inhibitor torcetrapib raises HDL cholesterol concentration but also improves hyperglycemia.¹¹⁹ Furthermore, recombinant HDL cholesterol infusions improve glucose dysregulation in patients with type 2 diabetes mellitus.¹²⁰ These data suggest a role for HDL cholesterol in glucose metabolism. Proposed mechanisms include anti-inflammatory properties of HDL cholesterol and the central role of HDL cholesterol in mediating reverse cholesterol transport, or cholesterol efflux, which may subsequently improve insulin sensitivity or secretion.^{107,121,122} Recent investigations suggest a role for impaired HDL function, with decreased cholesterol efflux capacity in diabetes mellitus.¹²³ However, to date pharmacological means to raise HDL cholesterol levels have not been associated with both glucose lowering and improved cardiovascular outcomes, as discussed below in the section on nonstatin lipid lowering trials.

Role of Inflammation

Parallel epidemics of obesity, diabetes mellitus, and ASCVD suggest common molecular mechanisms for these diseases and novel therapeutic targets. Increased inflammatory markers and mediators are found in obesity,¹²⁴ with increasing numbers of components of the metabolic syndrome,¹²⁵ and predict incident hypertension,¹²⁶ type 2 diabetes mellitus,^{127,128} and cardiovascular event rates.^{129,130} High-sensitivity C-reactive protein, a marker of inflammation, adds cardiovascular prognostic information beyond traditional risk factors in all major cohorts evaluated.^{131,132}

Hyperlipidemia within the atherosclerotic plaque results in recruitment and migration of monocytes and other immune and inflammatory cells into the vascular subendothelial layer. Recruited monocytes differentiate into macrophages or dendritic cells. Activated macrophages express scavenger receptors to facilitate engulfment of both native and oxidized low density lipoprotein, forming foam cells which, along with other inflammatory cells, increase production of chemokines and cytokines. These mechanisms operate in a feed-forward cycle, promoting atherosclerotic lesion progression within the inflammatory milieu.^{22,23,58} Atherosclerotic lesions contain T cells in addition to macrophages, but T cells from individuals with diabetes mellitus have been found to have a predominance of the proinflammatory Th-1 phenotype.²³ In addition to deleterious effects of LDL on macrophage and foam cells,

cholesterol crystals themselves within the atherosclerotic lesion can activate the neuronal apoptosis inhibitor protein (NACHT), leucine-rich repeat (LRR), and pyrin domain (PYD) domains-containing protein 3 NALP3, also known by NALP3 inflammasome complex.¹³³ This results in increased transcription of both NF- κ B-regulated gene products and interleukin-1 β provides an additional feed forward mechanism to amplify the deleterious effects of cholesterol particles that have accumulated in lipid rich plaque,^{133,134} which may participate in the accelerated atherosclerosis of diabetic dyslipidemia.

In addition to the interleukin-1 β signaling pathway, diverse other cellular stress pathways (including tumor necrosis factor- α , oxidized LDL, the receptor for advanced glycation end-products [RAGE],⁵⁶ reactive oxygen species [ROS], members of the protein kinase C enzyme family, and endoplasmic reticulum stress), many of which are increased in diabetes mellitus, can all activate the NF- κ B transcription factor pathway.¹⁰⁰ NF- κ B in turn regulates expression of proatherogenic molecules including surface proteins, cytokines, and chemokines. Inhibiting this pathway attenuates the development of atherosclerosis in murine models.^{135,136} However, in vivo studies yield conflicting results with some proatherogenic and some anti-atherogenic effects,^{137,138} indicating the pathway has complex roles in atherosclerosis.

Whether targeting inflammation per se will reduce cardiovascular event rates is under investigation in multiple large scale clinical trials with diverse agents,^{139,140} including targeting of interleukin-1 β with the monoclonal antibody canakinumab,¹⁴¹ tumor necrosis factor- α using etanercept, interleukin-6 using tocilizumab, interleukin-1 receptor with anakinra, and multiple inflammatory targets including the nucleotide-binding leucine-rich repeat-containing pyrin receptor 3 inflammasome with colchicine¹⁴² or multiple targets with low-dose methotrexate.^{143,144} Low-dose methotrexate has been reported to reduce cardiovascular event rates by 20% or more in patients with rheumatoid arthritis or psoriatic arthritis.¹⁴⁵ Additional ongoing investigations target alternative inflammatory pathways including oxidized LDL cholesterol, lipoprotein-associated phospholipase A2, secretory phospholipase A2, P-selectin, and leukotrienes, among others.¹⁴⁶ Given the complexity of the interactions between the inflammatory, metabolic, and vascular pathways, future studies will need to address the clinical benefits of modulating these individual pathways as well as their inter-relationships.

Role of Reactive Oxygen Species

ROS and reactive nitrogen species (RNS) are primarily produced through activity of the electron transport chain in mitochondria, and by other pathways including xanthine oxidase, lipoxygenase, myeloperoxidase and NO synthase. Alterations in electron transport chain activity result in increased electrochemical gradients and free radical leakage. Inactivation and degradation of ROS/RNS are regulated by complex networks of proteins and signaling pathways including superoxide dismutase, catalase, glutathione peroxidase, peroxiredoxins, and thioredoxins. ROS/RNS participate in compartmentalized signaling pathways that are essential for normal cardiovascular physiology.¹⁴⁷ However, excess ROS/RNS from mitochondrial injury, abnormal vascular hemodynamics, or hyperglycemia

leads to oxidative stress, with increased cell proliferation, migration, endoplasmic reticulum stress, autophagy, senescence, and necrosis.¹⁴⁸ This is manifest as hypertension from vascular endothelial dysfunction, reperfusion injury in patients with underlying occlusive atherosclerosis, and accelerated atherosclerosis. Hyperglycemia causes increased production of ROS via formation of Amadori products, which are oxidized to form AGEs that in turn activate RAGE to stimulate NADPH oxidase-1 with intracellular ROS production.¹⁴⁹

Role of Endothelial Dysfunction

Endothelial function is attenuated in both type 1 and type 2 diabetes mellitus.^{150,151} Even short exposure to high glucose concentrations is sufficient to reduce NO bioavailability and endothelial dependent vasodilation.^{42,51,152} Endothelial dysfunction may be an independent risk marker for cardiovascular events.^{75,76,153,154} Dysfunctional endothelium promotes leukocyte and platelet adhesion, thrombosis, and inflammation.⁷⁶ Insulin stimulates endothelial NO synthase-induced production of NO by endothelial cells via the PI3-kinase/Akt pathway, and defects along the insulin signaling pathway seen in insulin resistance and diabetes mellitus result in decreased endothelial NO synthase activity and decreased NO production, promoting endothelial dysfunction.^{74,155} Production of the vasoconstrictors endothelin-1 and angiotensin II are increased in the presence of compensatory hyperinsulinemia and contribute further to endothelial dysfunction and hypertension.^{75,156,157} Patients with type 2 diabetes mellitus also have abnormal VSMC function¹⁵⁸ and ROS/RNS, which exacerbate diabetes mellitus-associated endothelial dysfunction.¹⁵⁹

Role of Hypercoagulability

Patients with diabetes mellitus are at increased risk for recurrent atherothrombosis.¹⁶⁰ Experimentally-induced hyperinsulinemia and hyperglycemia results in elevated circulating tissue factor procoagulant activity and other prothrombotic proteins.¹⁶¹ Patients with diabetes mellitus are more thrombogenic¹⁶² and have elevated concentrations of plasminogen activator inhibitor-1 antigen, von Willebrand factor-antigen, and fibrinogen, which are exacerbated by poor glycemic control.¹⁶³ Higher concentrations of coagulation factors (II, V, VII, VIII, X) and lower anticoagulant (protein C) are also related to blood glucose concentration.¹⁶⁴ These prothrombotic processes may contribute to atherothrombosis in diabetes mellitus, and a recent trial using the thrombin receptor antagonist vorapaxar for secondary prevention of ASCVD in diabetes mellitus demonstrated lower major vascular events rates.¹⁶⁵

Role of Vascular Calcification

Individuals with diabetes mellitus are more likely to have calcified atherosclerotic lesions¹⁶⁶ which occur in more advanced, complex atherosclerotic lesions.¹⁶⁷ Coronary calcium score as measured by electron-beam computed tomography is an independent risk factor for cardiovascular events and all-cause mortality in persons with or without diabetes mellitus.^{166,168,169} Individuals with diabetes mellitus have higher coronary artery calcification scores than those without diabetes mellitus¹⁷⁰ and calcified plaque burden similar to that of older individuals without diabetes mellitus.¹⁷⁰ In addition, persons with diabetes

mellitus are at particular risk of developing peripheral artery disease with a predilection for the distal tibial artery circulation. Tibial artery calcification is associated with increased risk of limb amputation and all-cause mortality.¹⁷¹ Underlying mechanisms for this may be related to the role of hyperglycemia with development of AGEs which accelerate vascular calcification.¹⁷² Hyperglycemia also leads to increased post-translational protein modification, including modification by O-linked N-acetylglucosamine (O-GlcNAc). O-Glc-N-acylation starts a cascade of proatherogenic pathways which potentiates vascular calcification.¹⁷³ In addition, altered regulation of osteoprotegerin and osteocalcin may promote arterial calcification in diabetes mellitus.¹⁷⁴ Lastly, as noted above, diabetes mellitus is associated with arterial inflammation with increased levels of tumor necrosis factor- α , which is a mediator of arterial calcification.¹⁷⁵

Atherosclerotic Cardiovascular Risk Reduction in Diabetes Mellitus

Targeting individual cardiovascular risk factors reduces ASCVD risk in diabetes mellitus, but addressing multiple risk factors simultaneously may synergistically reduce cardiovascular event risk even further. This hypothesis is supported by the Steno-2 study, in which 160 participant with type 2 diabetes mellitus and albuminuria were randomized to intensive versus conventional control of glycemia, blood pressure, and lipids, and followed for a mean of 7.8 years.¹⁷⁶ The trial showed a statistically and clinically significant 53% reduction (hazard ratio [HR], 0.47; 95% confidence interval [CI], 0.24–0.73) for the primary composite cardiovascular event end point. Cardiovascular risk differences between intensive and conventional therapy separated after 1 year. The number needed-to-treat was 5 over 7.8 years to achieve this magnitude of ASCVD risk reduction. The Steno-2 trial was not designed to identify which interventions were most effective, but use of statin and antihypertensive drugs may have accounted for much of the cardiovascular benefit. A secondary analysis of the Bypass Angioplasty Revascularization Investigation in Type 2 Diabetes (BARI-2D) trial evaluating multiple interventions also supports concurrent risk factor control lowers total mortality and the composite of death, myocardial infarction, and stroke in patients with type 2 diabetes mellitus and established coronary heart disease.¹⁷⁷ These findings must be interpreted with caution, as the trial was not conducted with randomization to multifactorial control, yet BARI-2D demonstrates not only improved cardiovascular outcomes among those who achieved control of multiple risk factors using a comprehensive approach, but also the feasibility of protocol-guided multi-risk factor targeted intensive medical therapy. While achievement of multiple treatment goals in diabetes mellitus care has improved over time, currently only 14.3% of US adults with type 2 diabetes mellitus are at recommended goals for HbA_{1c}, blood pressure, and LDL cholesterol.¹⁷⁸

Evidence for ASCVD risk reduction in diabetes mellitus by addressing risk factors individually from clinical trials of lipid lowering, blood pressure-lowering, aspirin therapy, lifestyle, and glucose-lowering therapies is presented below, beginning with risk factors having the strongest evidence to date for ASCVD risk reduction in diabetes mellitus.

Lipid-Lowering Therapy

There is strong high level evidence from randomized clinical trials that lipid-lowering therapy with 3-hydroxy-3-methylglutaryl-coenzyme A (HMG-Co-A) reductase inhibitors (statins) reduces ASCVD event rates in diabetes mellitus, with some benefits potentially attributable to nonlipid-lowering, anti-inflammatory effects of statins.^{134,179–182} The most recent American College of Cardiology/American Heart Association guidelines recognize patients with diabetes mellitus between the ages of 40 and 75 years as 1 of the 4 principal groups to benefit from statins and recommend treatment with a moderate-intensity statin or a high-intensity statin for individuals with a $\geq 7.5\%$ 10-year risk of cardiovascular disease.¹³² In those <40 or >75 years of age, guidelines recommend individualizing statin therapy based on the benefits of ASCVD risk reduction versus the potential for adverse effects, interactions with other drugs, and patient preference.¹³²

These recommendations are based on multiple lines of evidence. Statin lowering of LDL cholesterol levels by 39 mg/dL (1 mmol/L) in high-risk individuals reduces coronary mortality risk 19%, as demonstrated in a meta-analysis by the Cholesterol Treatment Trialists' Collaboration. Magnitude of mortality benefits were similar for those with or without diabetes mellitus as seen in subgroup analyses.¹⁸³ A 21% reduction in major vascular events occurred per 1-mmol/L reduction in LDL cholesterol, irrespective of prior history of vascular disease, gender, age, body mass index (BMI), or baseline systolic or diastolic blood pressure, smoking status, estimated glomerular filtration rate, cholesterol, or predicted annual risk of major vascular events; this finding was confirmed in a separate meta-analysis of 14 randomized trials from the same group.¹⁸⁴ One study, the Collaborative Atorvastatin Diabetes Study (CARDS) trial, specifically assessed patients with type 2 diabetes mellitus, including 2838 patients in the United Kingdom and Ireland with a mean baseline LDL cholesterol of 117 mg/dL (3.0 mmol/L) randomized to atorvastatin 10 mg daily or placebo. A 37% reduction in the primary cardiovascular composite outcome (time to first occurrence of acute coronary heart disease event, coronary revascularization, or stroke) was observed for atorvastatin compared to placebo assigned groups. The Treating to New Targets (TNT) study examined whether lowering LDL cholesterol below the threshold recommended at the time (100 mg/dL, 2.59 mmol/L) would result in greater cardiovascular risk reduction.¹⁸⁵ The study included 1501 patients with diabetes mellitus and coronary heart disease who were randomized to atorvastatin 10 mg versus 80 mg daily, lowering LDL cholesterol levels to a mean of 98.6 mg/dL (2.55 mmol/L) versus 77 mg/dL (1.99 mmol/L), respectively. There was a 25% reduction in major cardiovascular events (composite of coronary heart disease death, nonfatal nonprocedure-related myocardial infarction, resuscitated cardiac arrest and fatal or nonfatal stroke) after a median of 4.9 years of treatment. This study provides further evidence for more aggressive LDL-lowering to reduce ASCVD in diabetes mellitus.

Statins and Diabetes Mellitus

Although there are clear benefits of statins to reduce cardiovascular events and mortality in patients with or at risk for

ASCVD,^{183,184} statins also modestly accelerate the development of diabetes mellitus in individuals with preexisting risk factors.^{186–189} In the Justification for the Use of Statins in Prevention: an Intervention Trial Evaluating Rosuvastatin (JUPITER), which involved participants without diabetes mellitus but with LDL cholesterol levels <3.4 mmol/L (130 mg/dL) and high-sensitivity C-reactive protein concentrations of 2.0 mg/L or higher, the hazard ratio for newly diagnosed diabetes mellitus was increased 25% in the rosuvastatin group compared to the placebo group.¹⁸⁶ Despite the increase in the risk of new-onset diabetes mellitus, the participants previously considered to be at low cardiovascular risk had clinically important cardiovascular event reductions over a median follow-up period of only 1.9 years, with a hazard rate 44% lower with rosuvastatin in comparison with placebo for the combined primary end point of myocardial infarction, stroke, arterial revascularization, hospitalization for unstable angina, or death from cardiovascular causes. Almost two-thirds of participants had ≥ 1 major risk factor for developing diabetes mellitus: metabolic syndrome as defined by the 2005 American Heart Association/National Heart, Lung, and Blood Institute consensus criteria, impaired fasting glucose (as defined by fasting serum glucose of equal to or >100 and <126 mg/dL [5.55–7.00 mmol/L]), BMI 30 kg/m² or higher, or HbA_{1c} $>6\%$.¹⁹⁰ As expected, incident diabetes mellitus was 28% higher those with than without any major diabetes mellitus risk factor, and statins accelerated the average time to diagnosis of diabetes mellitus by 5.4 weeks. However, statin allocation reduced the risk for the primary end point both in participants with and without a major risk factor for diabetes mellitus, such that in patients with ≥ 1 risk factor for diabetes mellitus, in total 54 new cases of diabetes mellitus were diagnosed, whereas 93 first major cardiovascular events or deaths, or 134 total cardiovascular events or deaths were avoided.

Several meta-analyses have now been performed examining the risk of developing diabetes mellitus in statin-treated individuals, and relative risks are somewhat lower overall than that found in the index JUPITER trial.^{187–189} Diabetes mellitus relative risk was 13% higher with no heterogeneity across 5 trials (including HPS [Heart Protection Study],¹⁹¹ LIPID [Long-Term Intervention with Pravastatin in Ischemic Disease],¹⁹² ASCOT [Anglo-Scandinavian Cardiac Outcomes Trial],¹⁹³ JUPITER,¹⁸⁶ and CORONA [Controlled Rosuvastatin Multinational Trial in Heart Failure]¹⁹⁴) with a total of 57 593 patients, mean follow-up of 3.9 years, and 2082 incident cases of diabetes mellitus.¹⁸⁷ Addition of WOSCOPS (West of Scotland Coronary Prevention Study)¹⁹⁵ to the analysis introduced significant heterogeneity and attenuated risk, which no longer retained statistical significance as WOSCOPS reported a protective effect of pravastatin versus placebo on the incidence of diabetes mellitus. In a second meta-analysis, a 9% increase in risk for incident diabetes mellitus was found (odds ratio [OR], 1.09, 95% CI, 1.02–1.17), including 13 trials with 91 140 participants and development of diabetes mellitus in 4278 patients over a mean of 4 years.¹⁸⁸ Investigators were contacted to obtain unpublished data regarding incident diabetes mellitus resulting in 7 additional trials (and both JUPITER and WOSCOPS) included as compared with the other meta-analysis. In this analysis little

heterogeneity was found across trials despite the inclusion of WOSCOPS, potentially attributable to different criteria used to diagnose diabetes mellitus. Statin-associated diabetes mellitus risk may be slightly higher in women.¹⁹⁶ A meta-regression analysis showed the highest diabetes mellitus risk was associated with older age, but not baseline BMI or LDL cholesterol level.¹⁸⁸ One extra case of diabetes mellitus resulted from treating 225 (95% CI, 150–852) patients with statins for 4 years, whereas 5.4 vascular events were prevented. In the larger context, given that statins are used by approximately 24 million Americans, the population-attributable risk of statin-associated diabetes mellitus is not small. However, considering the many treatments for diabetes mellitus and the importance of cardiovascular event reduction, providers should not avoid using statins when indicated solely because of concern for risk of diabetes mellitus.

Potential effects, if any, of statin-induced diabetes mellitus on the development of long-term microvascular complications remain unknown, but current epidemiological data are reassuring. With recent lower lipid target goals and increasing use of statins, as well as improved screening, early detection, and multifactorial interventions, the age-adjusted percentage of adults with diabetes mellitus reporting visual impairment¹⁹⁷ and the incidence of end-stage renal disease in adults with diabetes mellitus¹⁹⁸ have decreased over the past few decades. Furthermore, the 10-year risk of myocardial infarction or stroke ($\approx 25\%$) is markedly higher than that of blindness or renal failure (approximately 1%–2%) for patients with recent-onset diabetes mellitus impacting risk-to-benefit considerations.¹⁹⁹

The risk of developing diabetes mellitus appears to be related to statin potency²⁰⁰ and dose.¹⁸⁹ Cellular mechanisms underlying the increased incidence of diabetes mellitus remain incompletely understood. Genome-wide studies do not reveal associations between genes that regulate HMG-CoA reductase or LDL cholesterol metabolism and type 2 diabetes mellitus. Statins may interfere with β -cell insulin secretion either by decreasing Ca^{2+} -dependent insulin secretion or by interfering with isoprenylation of guanosine triphosphate-binding proteins.²⁰¹ Statin inhibition of isoprenoid biosynthesis may lead to lower expression of insulin signaling proteins in adipocytes and to reduced glucose transporter expression or translocation.²⁰² Fasting insulin levels may increase modestly, suggesting that insulin resistance may be increased, but euglycemic hyperinsulinemic clamp studies do not show consistent changes in insulin sensitivity.²⁰³ Other off-target effects may also be involved.

Overall, the risk of incident diabetes mellitus with statin therapy is present but largely outweighed by the actual cardiovascular benefits.²⁰⁴ Patients should be educated regarding the risk of incident diabetes mellitus with statins as with other risk–benefit of all therapies.¹³² Lifestyle modification should be encouraged to lower cardiovascular risk and that for developing diabetes mellitus.²⁰⁵ Patients on statins at higher risk for but without preexisting type 2 diabetes mellitus should undergo periodic screening for diabetes mellitus with fasting glucose and HbA_{1c} , and if type 2 diabetes mellitus develops, standard of care and national guidelines should be used to manage diabetes mellitus.^{206,207}

Non-Statins Lipid Lowering

Although statins are effective in reducing ASCVD risk in diabetes mellitus, residual cardiovascular risk remains,^{185,191,208} and further lowering of lipids may be of value. Although most studies do not demonstrate other pharmacological class agents provide additional benefit, the Improved Reduction of Outcomes: Vytorin Efficacy International Trial (IMPROVE-IT) supports use of a nonstatin LDL-lowering strategy to further lower cardiovascular risk.²⁰⁹ Vytorin is a combination of simvastatin and ezetimibe, which reduces intestinal cholesterol absorption. The primary composite cardiovascular end point of cardiovascular death, nonfatal myocardial infarction, unstable angina requiring rehospitalization, coronary revascularization, or nonfatal stroke was 6% lower with ezetimibe in comparison with placebo administered with simvastatin. Ezetimibe lowered LDL cholesterol 24% despite the relatively low baseline concentrations, which was an unexpectedly potent effect on LDL cholesterol lowering. Twenty-seven percent of the study population had diabetes mellitus, and there was heterogeneity in response with a greater 14% cardiovascular benefit among those with diabetes mellitus. This trial supports the hypothesis that lower LDL cholesterol targets may be important to reduce residual ASCVD risk in patients with diabetes mellitus.

The question remains whether targeting the diabetic lipid abnormalities of high triglycerides, low HDL cholesterol, and small LDL cholesterol particle size will result in further benefit. Most trials examining effects of fibrates on cardiovascular risk were completed before statin therapy became widely instituted and included individuals with diabetes mellitus only as a subgroup. More recent trials include the lipid arms of Action to Control Cardiovascular Risk in Diabetes (ACCORD),²¹⁰ which examined fenofibrate versus placebo on a background of simvastatin therapy, and the Fenofibrate Intervention and Event Lowering in Diabetes (FIELD) trial,¹⁹² involving fenofibrate monotherapy versus placebo. In ACCORD, all patients were randomized to intensive glyce-mic control (targeting an HbA_{1c} of 6.0%) or standard therapy (targeting HbA_{1c} of 7%–7.9%);²¹¹ a subset of patients were enrolled in the ACCORD Lipid trial and were randomized in a 2 \times 2 factorial design to receive simvastatin plus fenofibrate or placebo. Inclusion in the ACCORD-Lipid substudy did not require high triglyceride and low HDL cholesterol levels, a group which might benefit most from fibrate therapy.²¹⁰ Although there was no difference in the annual rate of the primary composite outcome of major adverse cardiovascular events (nonfatal myocardial infarction, nonfatal stroke, or death from cardiovascular causes) for the fenofibrate in comparison with placebo group, prespecified subgroup analysis revealed 29% fewer events in those with baseline triglyceride ≥ 204 mg/dL (2.31 mmol/L) and HDL cholesterol ≤ 34 mg/dL (0.88 mmol/L). These results are consistent with the FIELD (Fenofibrate Intervention and Event Lowering in Diabetes) study of 9975 individuals with type 2 diabetes mellitus not on statin therapy, randomized to micronized fenofibrate versus placebo for 5 years.¹⁹² No effect of fenofibrate was seen on the primary outcome of coronary events (coronary heart disease death or nonfatal myocardial infarction) in the entire cohort, although a 14% cardiovascular event reduction was observed

in the subgroup with baseline low HDL cholesterol ($P=0.02$), and a similar trend was observed in those with baseline high triglyceride ($P=0.07$). Interpretation of the FIELD study is complicated because of higher rates of add-on statin use in the placebo-assigned treatment group, which might be expected to attenuate differences between groups. In total, 4 studies consistently demonstrate favorable effects of fibrates in the subgroup of patients with the specific lipid phenotype of high triglyceride and low HDL cholesterol,^{191,192,210,212} but one must be cautious in interpretation of subgroup analysis, especially when the primary outcome of the trial was not positive, and benefit of adding a fibrate to statin therapy for reducing risk of cardiovascular events in patients with type 2 diabetes mellitus remains unproven.²¹³ Further studies are needed to determine whether persons with diabetes mellitus who have elevated triglyceride and low HDL cholesterol concentrations may realize a cardiovascular benefit with the addition of a fibrate.

In Atherothrombosis Intervention in Metabolic Syndrome With Low HDL/High Triglycerides and Impact on Global Health Outcomes (AIM-HIGH),²¹⁴ a study that evaluated addition of niacin to intensive statin therapy (with simvastatin plus ezetimibe if needed to maintain LDL of 40–80 mg/dL [1.04–2.07 mmol/L]) in patients with established cardiovascular disease and low HDL cholesterol (median baseline HDL cholesterol of 35 mg/dL [0.91 mmol/L], interquartile range, 31–39 mg/dL), approximately one-third of participants had diabetes mellitus. No difference in the primary composite end point was observed despite increased mean HDL cholesterol from 35 to 42 mg/dL (0.91–1.09 mmol/L), lowering triglycerides from 164 to 122 mg/dL (1.85 to 1.38 mmol/L), and lowering LDL cholesterol from 74 to 62 mg/dL (1.92 to 1.61 mmol/L). The trial was stopped 18 months early, after a mean follow-up period of 3 years, for lack of efficacy and an unexpected higher rate of ischemic stroke in the niacin group, although the overall rate was low, so it remains uncertain whether this was a true effect versus a chance occurrence. The trial must be interpreted with caution as the rate of the primary composite cardiovascular end point was lower than projected, consistent with recent trends, so the protocol was amended to change the primary end point of high-risk acute coronary syndrome to include hospitalization for acute coronary syndrome and symptom-driven coronary or cerebral revascularization. Furthermore, there have been no other studies before or since showing a causal link between niacin and stroke. Heart Protection Study 2–Treatment of HDL to Reduce the Incidence of Vascular Events (HPS2-THRIVE) included >8000 patients with diabetes mellitus (32.3% of the study population) and compared extended-release niacin versus placebo on a background of statin therapy in high risk patients with previous vascular disease, but was likewise stopped early because of futility.²¹⁵

Raising HDL cholesterol levels with the use of CETP inhibitors^{216,217} has not been demonstrated to reduce ASCVD risk, and torcetrapib unexpectedly increased ASCVD events, cardiovascular and noncardiovascular death.²¹⁷ Although pharmacologically increasing HDL cholesterol concentrations has not been demonstrated to reduce ASCVD, it is possible that HDL cholesterol function, or cholesterol efflux capacity, is a more important determinant of cardiovascular risk.²¹⁸

Given the data presented above, the opinions of the authors are that ezetimibe may represent a reasonable choice for additional cardiovascular risk reduction, especially in those with diabetes mellitus and acute coronary syndrome. Consideration can also be given to adding fibrate therapy for an individual with diabetes mellitus and residual hypertriglyceridemia with low HDL cholesterol levels once the patient is on goal statin therapy. The data do not support the specific use of niacin in diabetes mellitus, although it may be an alternative for those with true intolerance to statin therapy. These opinions are consistent with the most recent Standards of Medical Care for Diabetes by the American Diabetes Association (ADA),²¹⁹ which cite the Level A evidence above to state that the addition of ezetimibe to moderate-intensity statin therapy may be considered for patients with a recent acute coronary syndrome with LDL cholesterol ≥ 50 mg/dL (1.3 mmol/L) or for those patients who cannot tolerate high intensity statin therapy. It was noted that combination therapy with a statin and fibrate has not been shown to improve ASCVD outcomes in the broad diabetes mellitus population and is generally not recommended, but therapy with statin and fenofibrate may be considered for men with both triglyceride level ≥ 204 mg/dL (2.3 mmol/L) and HDL cholesterol level ≤ 34 mg/dL (0.9 mmol/L). Lastly, combination therapy with statin and niacin was not generally recommended. Of note, the Scientific Statement on Prevention of Cardiovascular Disease in type 2 diabetes mellitus by the American Heart Association and American Diabetes Association (AHA/ADA) does not recommend addition of a fibrate to statin therapy.²²⁰

LDL-Lowering With PCSK9 Inhibition

The newest class of LDL-lowering medications consists of monoclonal antibodies to proprotein convertase subtilisin/kexin type 9 (PCSK9). PCSK9 is present in hepatocytes, and binds to and targets the LDL receptor for degradation.^{221,222} PCSK9 inhibitors prevent the degradation of LDL receptors, allowing for increased removal of LDL cholesterol from the circulation. Individuals with loss-of-function PCSK9 mutations have lower LDL cholesterol levels and lower coronary heart disease incidence,^{223,224} whereas most cases of familial hypercholesterolemia result from gain-of-function mutations, elevated LDL cholesterol concentrations, and resulting early ASCVD.^{225,226} Statins upregulate PCSK9, which may be the reason that LDL cholesterol lowering with statins reaches a plateau.²²⁷ Alirocumab and evolucumab are 2 PCSK9 inhibitors recently approved by the Food and Drug Administration (FDA) based on their efficacy at lowering LDL cholesterol concentrations and initial safety based on relatively small trials, with additional clinical trials ongoing.

Alirocumab was approved by the FDA in July 2015 for use in addition to diet and maximally tolerated statin therapy in adult patients with heterozygous familial hypercholesterolemia or patients with clinical ASCVD who require additional lowering of LDL cholesterol. Doses of 75 to 150 mg subcutaneous administered every 2 weeks lowered LDL cholesterol concentrations by 36% to 59% in comparison with placebo in patients with hypercholesterolemia or at high cardiovascular risk as add-on therapy to background statins, on maximally-tolerated statins, or as monotherapy.^{228–234} Three

longer-term studies ranged only from 24 to 78 weeks^{229–231} but showed effects to lower LDL cholesterol are durable over this timespan. A post hoc analysis of the effect of alirocumab on cardiovascular outcomes was performed in the Long-term Safety and Tolerability of Alirocumab in High Cardiovascular Risk Patients with Hypercholesterolemia Not Adequately Controlled with Their Lipid Modifying Therapy (ODYSSEY LONG TERM) trial²³¹ and showed a 48% reduction in major adverse cardiovascular events (MACE; HR, 0.52; 95% CI, 0.31–0.90, nominal $P=0.02$), but this was based on adverse event reporting and these early trials were not designed as formal cardiovascular outcome trials. Thus definitive evidence of cardiovascular benefit awaits completion of a large ongoing trial in persons with a recent acute coronary syndrome event (NCT01663402), with planned enrollment of an estimated 18 600 patients and expected completion in late 2017.²³⁵

The initial studies of alirocumab did not show an increased risk of diabetes mellitus but did suggest a smaller LDL cholesterol-lowering effect in diabetes mellitus.²³⁰ Larger populations will need to be studied to substantiate these effects. The most common side effects include itching, swelling, pain, or bruising at the injection site, nasopharyngitis, and flu. Allergic reactions such as hypersensitivity vasculitis have also been reported. A number of additional clinical trials are underway examining the safety and efficacy of alirocumab in statin-intolerant patients,²³⁶ patients at high cardiovascular risk on maximally-tolerated statins,²³⁷ as an add-on to statin therapy,²³⁸ and in patients with familial hypercholesterolemia.²³⁹

Evolocumab is the second PCSK9 drug currently approved by the FDA to lower LDL cholesterol levels. Evolocumab was approved by the FDA in August 2015 for use in patients with heterozygous or homozygous familial hypercholesterolemia, or clinical ASCVD (eg, history of myocardial infarction or stroke), on diet therapy and maximally-tolerated statin therapy who require additional LDL cholesterol lowering. Evolocumab appears to have similar magnitude LDL cholesterol lowering effects as alirocumab, but these agents have not been compared in head-to-head investigations. In the evolocumab development program, cardiovascular outcomes were also examined as an exploratory end point in trials primarily designed to evaluate the LDL cholesterol-lowering effect of the drug. In a 48-week open-label study of evolocumab, patients were enrolled from either the phase-2 Open-Label Study of Long-Term Evaluation against LDL Cholesterol -1 (OSLER-1) or phase-3 (OSLER-2) trials.²⁴⁰ A dose of evolocumab 420 mg subcutaneous given monthly (in OSLER-1 and OSLER-2) or 140 mg every 2 weeks (OSLER-2) lowered LDL cholesterol by 61% at 12 weeks, an effect that was sustained at 58% at 48 weeks, with an absolute LDL cholesterol reduction of 70.5 mg/dL (1.83 mmol/L) to a mean LDL cholesterol level of 48 mg/dL (1.24 mmol/L). Likewise, durability of evolocumab lowering of LDL cholesterol was sustained for 52 weeks in the study of patients with familial hypercholesterolemia or mixed hyperlipidemia either alone or added on to low versus high intensity statin therapy.²⁴¹ Additional beneficial effects on serum lipoproteins included decreased apoB, lipoprotein (a), triglycerides, and non-HDL cholesterol. Evolocumab has been shown to lower LDL cholesterol levels in patients with statin intolerance for 12 weeks as compared

with statin plus ezetimibe,²⁴² as an add-on to moderate or high intensity statin therapy for 12 weeks,²⁴³ and as monotherapy for 12 weeks.²⁴⁴ The prespecified exploratory outcome of adjudicated cardiovascular events (including death, coronary events of myocardial infarction, unstable angina requiring hospitalization, or coronary revascularization, and cerebrovascular events of stroke or transient ischemic attack, and heart failure requiring hospitalization) was reduced by 53% at 1 year (HR, 0.47; 95% CI, 0.28–0.78; $P=0.003$). The safety profile appeared to be acceptable at this early stage,²⁴⁰ although the duration of follow-up is short for chronic disease, and the sample size is small to detect less common potential safety signals. Briefly, injection-site reactions were reported in 4.3% of patients on evolocumab and led to discontinuation of the drug in 0.2%. New evolocumab-binding (neutralizing) antibodies were detected in 0.3% in the evolocumab group but in a surprising number of patients (also 0.3%) in the standard-therapy group. Antibody titers were transient in patients who underwent repeat testing, and no neutralizing antibodies against evolocumab were detected. The Further Cardiovascular Outcomes Research with PCSK9 inhibition in Subjects with Elevated Risk (FOURIER; NCT01764633) plans enrollment of 27 500 high-risk patients with cardiovascular disease on background statin therapy, with a primary MACE end point and is also expected to complete in late 2017. Additionally, 2 cardiovascular outcome trials are underway with bococizumab, a PCSK9 inhibitor that has not yet been approved by the FDA: SPIRE-1 (NCT01975376) and SPIRE-2 (NCT01975389).

Although PCSK9 inhibition has a potent and apparent durable effect to lower LDL cholesterol, the available clinical trial evidence regarding cardiovascular benefit is currently exploratory and preliminary, and definitive evidence is needed for reduction of cardiovascular outcomes. Furthermore, clinical trial data examining the effect of PCSK9 inhibitors on LDL-lowering and cardiovascular endpoints in patients with diabetes mellitus are needed, as the effects in this population remain uncertain.

Blood Pressure Control and Angiotensin-Converting Enzyme Inhibitor/Angiotensin Receptor Blocker Therapy

The age-adjusted prevalence of hypertension is 57.3% in US adults with diabetes mellitus as compared with 28.6% in those without diabetes mellitus, with higher rates seen in older persons.²⁴⁵ Elevated blood pressure has unequivocally been shown to increase the risk of both micro- and macrovascular disease in diabetes mellitus,^{246,247} and blood pressure control reduces the risk of death and both micro- and macrovascular complications in type 2 diabetes mellitus.^{248,249} Initial trials investigated intensive versus moderate blood pressure control with secondary aims to also test particular drug classes. The Appropriate Blood Pressure Control in Diabetes (ABCD) trial was a prospective, randomized, controlled trial of intensive (diastolic blood pressure below 75 mmHg) versus moderate (diastolic blood pressure between 80–89 mmHg) antihypertensive therapy in 950 individuals with type 2 diabetes mellitus followed for 5 years.²⁵⁰ There was a further randomization to nisoldipine or enalapril. The trial was halted early because

of marked lowering of cardiovascular complications (nonfatal myocardial infarction, all myocardial infarction, and myocardial infarction plus cardiovascular death) in patients randomized to enalapril. However, at the point of early termination of the randomization between the two drugs, the study had insufficient number of events to test any benefit of intensive blood pressure lowering on cardiovascular outcomes.

The benefits of angiotensin converting enzyme (ACE) inhibition observed in the ABCD trial were extended in the Heart Outcomes Prevention Evaluation (HOPE) study, which randomized 3577 subjects with diabetes mellitus and a previous cardiovascular event (coronary artery disease, stroke, or peripheral artery disease) or ≥ 1 other cardiovascular risk factor (elevated total cholesterol, low HDL cholesterol, hypertension, known microalbuminuria, or current smoking) to either ramipril 10 mg daily or placebo, as well as vitamin E 400 IU versus placebo in a 2 \times 2 factorial design.²⁵¹ The trial was stopped 6 months early because of a 25% relative risk reduction in the combined primary outcome of myocardial infarction, stroke, or cardiovascular death in the group randomized to ramipril (95% CI 12–36, $P=0.0004$), and similar reductions in separate components of the primary outcome. The absolute risk reduction by ramipril was 4.5%, and this benefit remained significant even after adjustment for changes in systolic and diastolic blood pressure, suggesting that renin-angiotensin-aldosterone system (RAAS) inhibition may have greater benefits over and above blood pressure control in diabetes mellitus.

The impact of the RAAS inhibition approach was studied in the Losartan Intervention For End point reduction in hypertension study (LIFE), which involved 1195 individuals with diabetes mellitus, hypertension, and signs of left ventricular hypertrophy to receive the angiotensin receptor blocker (ARB) losartan- or atenolol-based treatment.²⁵² Both drug groups achieved similar blood pressure control, but the losartan-treated group had a 24% reduction in relative risk of the cardiovascular events (fatal and nonfatal myocardial infarction or stroke), after a mean follow-up of 4.7 years.

In contrast, in the Irbesartan Diabetic Nephropathy Trial (IDNT), a global multicenter trial of 1,715 adults with type 2 diabetes mellitus, diabetic nephropathy and hypertension, the use of irbesartan versus amlodipine or placebo in addition to conventional antihypertensive therapy did not confer a reduction in the composite cardiovascular end point.²⁵³ Other trials examining the use of ACE inhibition concomitant with ARBs have instead found increased risk for adverse events.²⁵⁴ Thus, there is not a uniform finding of unique cardiovascular benefit over and above blood pressure control of various strategies for RAAS inhibition in diabetes mellitus. However, consistent with the current AHA/ADA guidelines,²²⁰ RAAS blockade with an ACE inhibitor or ARB should be used first in the treatment of hypertension in diabetes mellitus. Because there is evidence that this combination can lead to more adverse events, the opinion of the authors agrees with current guidelines by the ADA that recommend avoiding combined therapy with ACE inhibition and ARBs simultaneously.²¹⁹

The Action in Diabetes and Vascular Disease: Preterax and Diamicon Modified Release Controlled Evaluation (ADVANCE) trial was a global, multicenter study conducted in 11 140 patients with type 2 diabetes mellitus randomized to

fixed combination of the ACE inhibitor, perindopril, and the indoline diuretic, indapamide, or matching placebo in addition to current therapy.²⁵⁵ Patients were also randomized in a factorial design to standard versus intensive glucose-lowering therapy with a goal HbA_{1c} of <6.5%. Approximately one-third of subjects had macrovascular disease at baseline. The initial trial had a mean follow-up of 4.3 years, and the mean achieved blood pressure was 139.3 mmHg systolic and 78.7 mmHg diastolic. The relative risk for the primary end point (a composite of major macrovascular and microvascular events) was reduced by 9% (HR, 0.91; 95% CI, 0.83–1.00; $P=0.04$), which reflected a 1.3% absolute risk reduction. The nearly 6-year long-term follow up of ADVANCE confirmed a sustained but attenuated benefit in reduction of all-cause and cardiovascular mortality.²⁵⁶

Blood Pressure Goals

The intensity of systolic blood pressure lowering was examined in the ACCORD-BP study, which included 4,733 participants with type 2 diabetes mellitus at high risk for cardiovascular events randomized to intensive blood pressure lowering therapy targeting a systolic blood pressure below 120 mmHg, or standard therapy targeting a systolic blood pressure below 140 mmHg.²⁵⁷ The mean achieved systolic blood pressure was 119.3 mmHg in the intensive group and 133.5 mmHg in the standard group. There was no statistical difference between groups in the primary composite outcome of nonfatal myocardial infarction, nonfatal stroke, or death from cardiovascular causes, but there was a trend toward benefit after a mean follow-up of 4.7 years. However, there were more serious adverse events in the intensive in comparison with the standard therapy group (3.3% versus 1.3% of events attributed to blood pressure medications, $P<0.001$) including hypotension, bradycardia or arrhythmia, and hyperkalemia. Importantly, the mean estimated glomerular filtration rate was lower, and the serum creatinine was higher in the intensive group despite a lower prevalence of macroalbuminuria in the intensive group.

In contrast, results of the Systolic Blood Pressure Intervention Trial (SPRINT) support the benefits of intensive blood pressure control in the broad hypertensive population. Unfortunately this trial excluded patients with diabetes mellitus and thus the findings cannot be directly extrapolated to persons with diabetes mellitus.²⁵⁸ The trial does provide evidence supporting a much lower blood pressure goal than is represented in current guidelines and highlights an area of potential controversy. The study involved 9361 participants with systolic blood pressure between 130 to 180 mmHg and an increased risk of cardiovascular events. Patients were randomized (but not fully blinded) to a systolic blood pressure target below 140 mmHg (standard treatment) or below 120 mmHg (intensive treatment). The antihypertensive regimen titration algorithm was similar to that used in the ACCORD-BP trial. The primary composite cardiovascular outcome (myocardial infarction, other acute coronary syndrome, stroke, heart failure, or death from cardiovascular causes) was significantly reduced with a hazard ratio of 0.75 with intensive treatment (95% CI, 0.64–0.89; $P<0.001$) with participants followed over a mean of 3.26 years. In general, the SPRINT cohort was

older than ACCORD (28% of subjects were age 75 or older, mean age 68 years compared with 62 years in ACCORD-BP), and included individuals with chronic kidney disease. There was more syncope and hypotension but not more falls in the intensive treatment group, and there was a higher rate of acute kidney injury and acute renal failure in the intensive treatment group. At this time, it is unclear why there is greater benefit in the primary outcome in SPRINT versus only a trend for benefit in the ACCORD-BP but in fact the point estimates for the primary outcome and components of the primary showed similar trends in both trials. Outcomes data for SPRINT versus ACCORD are compared in Figure 3.²⁵⁹

Several meta-analyses provide insight into the collective clinical experience of lowering blood pressure in diabetes mellitus. One such meta-analysis identified 40 trials with 100 354 participants performed either exclusively in type 2 diabetes mellitus or included trial population subgroups with diabetes mellitus.²⁶⁰ In diabetes mellitus every 10 mmHg of systolic blood pressure lowering has an associated 13% reduction in all-cause mortality, 11% reduction in cardiovascular events, and 27% reduction in stroke events. This meta-analysis also reveals substantial benefit in lowering blood pressure on reducing microvascular events. Importantly, antihypertensive drug class does not affect the overall results; rather, it is the blood pressure lowering per se that confers clinical benefit. However, there are differences between particular drugs and individual cardiovascular endpoints. For example, diuretics are associated with a 17% lower relative risk for heart failure (mainly driven by ALLHAT), and ARBs are associated with a lower relative risk of heart failure and mortality

(mainly driven by LIFE in which ARBs were compared with β -blockers). In contrast, calcium channel blockers are associated with a higher relative risk of heart failure but a lower risk of stroke, whereas β -blockers appeared to be associated with a higher relative risk of stroke. What is important in putting individual antihypertensive drugs in perspective is that blood pressure lowering by any drug class is associated with cardiovascular benefit in diabetes mellitus, but in individual patients, tailoring drug selection to address a particular cardiovascular concern (such as risk of heart failure versus risk of stroke) may be necessary.

In all, only 3 randomized controlled trials have examined the effect of standard versus more intensive blood pressure lowering in individuals with diabetes mellitus.^{249,257,261–263} Whereas the ACCORD-BP trial²⁵⁷ focused on systolic blood pressure, the others targeted control of diastolic blood pressure. A recent meta-analysis including these 3 trials of a total of 7312 adult participants with type 2 diabetes mellitus and hypertension followed for 2 to 5 years.²⁶⁴ Intensive reduction of systolic blood pressure to 130 mmHg or lower or diastolic blood pressure to 80 mmHg or lower was associated with a 35% decrease in risk for stroke (RR, 0.65; 95% CI, 0.48–0.86) and a trend for reduced mortality (RR, 0.76; 95% CI, 0.55–1.05) as compared with a standard systolic blood pressure target of 140 to 160 mmHg and diastolic blood pressure target of 85 to 100 mmHg. However, these results are somewhat inconclusive because of the very different trial designs and blood pressure targets. The total sample size and number of events may not have been sufficient to detect significant benefit for all cardiovascular end points. On a cautionary note,

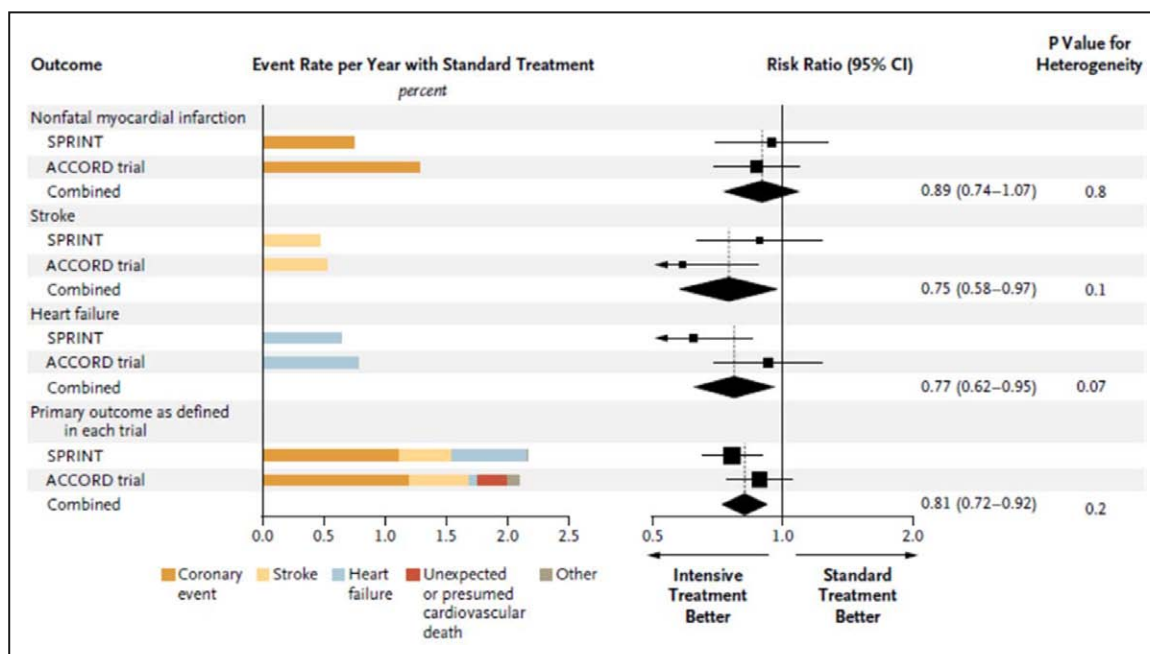

Figure 3. Cardiovascular outcomes in 2 recent blood pressure-lowering trials in patients with and without baseline diabetes mellitus. Outcomes data for blood pressure-lowering trials in a high-risk population without diabetes mellitus: SPRINT (Systolic Blood Pressure Intervention Trial, $n=9361$) and in a high-risk population with diabetes mellitus: ACCORD (Action to Control Cardiovascular Risk in Diabetes, $n=4733$). SPRINT was conducted in patients without diabetes and ACCORD in patients with diabetes mellitus. Although reduction in individual outcomes did not reach statistical significance in ACCORD except for stroke, trends toward benefit were similar, and combining ACCORD with SPRINT demonstrated a reduction in the primary outcome and in individual components with intensive treatment. Reprinted from Perkovic et al with permission of the publisher. Copyright ©2015, Massachusetts Medical Society.

ACCORD-BP demonstrated a significant increase in serious adverse events with intensive blood pressure lowering, as described above.

The 2016 Standards of Medical Care by the ADA,²¹⁹ the 2015 AHA/ADA Scientific Statement Update,²²⁰ and the most recent American Heart Association guidelines for cardiovascular risk reduction¹³² recommend a blood pressure goal of <140 mmHg for systolic blood pressure and <90 mmHg for diastolic blood pressure. Initial antihypertensive therapy should include an ACE inhibitor, or ARB if the ACE inhibitor is not tolerated, for renal protection. If the blood pressure is not at target, the next choice could include a thiazide diuretic or calcium channel blocker. In the context of the recently-published SPRINT results in patients without diabetes mellitus, it is the opinion of the authors that it would be reasonable to also consider targeting blood pressure <120/80 in individuals with diabetes mellitus, especially in the presence of renal disease (elevated urine albumin excretion or chronic kidney disease) or increased risk for stroke, while exercising caution in patients with symptoms of hypotension or requiring multiple agents to achieve this target (Table 1).

Antithrombotic Medications

Platelet activation and atherothrombosis play key roles in acute coronary syndromes, cerebrovascular events, and the formation and progression of atherosclerotic plaques.²⁶⁶ The benefits of aspirin in patients with acute or previous vascular disease were first assessed in clinical trials published >20 years ago involving ≈100 000 patients in placebo-controlled trials.²⁶⁷ Meta-analyses of these trials clearly established benefit of aspirin for secondary prevention in patients at high risk attributable to established cardiovascular disease,²⁶⁸ defined as patients with an acute or previous history of myocardial infarction, a past history of stroke or transient ischemic attack, and patients with stable or unstable angina, vascular surgery, angioplasty, and peripheral artery disease (but not just multiple risk factors). In these patients aspirin was associated with a 27% odds reduction in MACE events. However, in low-risk patients (primary prevention) aspirin had a nonsignificant 10% reduction in MACE events.

In early meta-analyses from 1994, diabetes mellitus was included as a high-risk group that demonstrated cardiovascular risk reduction with antiplatelet therapy with regimens consisting predominantly of ticlopidine, dipyridamole, and sulphinpyrazone.²⁶⁷ In these early trials in diabetes mellitus, only 2 of 10 studies evaluated aspirin (with or without dipyridamole). In those 2 studies of aspirin in diabetes mellitus, there were 399 cardiovascular events on the aspirin regimen and 414 on control. In 2002, an update from the antiplatelet trialists' also included diabetes mellitus as a high-risk subgroup.²⁶⁹ This update included 4961 patients with diabetes mellitus from 9 trials and demonstrated that antiplatelet therapy was associated with only a 7% proportional reduction in serious vascular events in those with diabetes mellitus, as compared with a 25% reduction overall, but wider confidence limits do not exclude benefit for this group. Thus antiplatelet therapy in diabetes mellitus, particularly with the use of aspirin, may be less effective at cardiovascular risk prevention

than in patients without diabetes mellitus. It should also be noted that these trials were performed at a time when intensive management of LDL cholesterol and blood pressure were not well established.

Therefore, although the benefit of aspirin in secondary prevention is established, benefit of aspirin in primary prevention of ASCVD in individuals with diabetes mellitus is less clear.^{219,270} There are 3 recent published clinical trials of aspirin therapy for primary prevention of cardiovascular disease in diabetes mellitus: the Early Treatment Diabetic Retinopathy Study (ETDRS),²⁷¹ Prevention of Progression of Arterial Disease and Diabetes (POPADAD),²⁷² and Japanese Primary Prevention of Atherosclerosis With Aspirin for Diabetes (JPAD).²⁷³ ETDRS compared aspirin 650 mg daily versus placebo in 3711 patients with diabetes mellitus (type 1 or type 2 diabetes mellitus) and retinopathy, and showed patients receiving aspirin had a numeric decrease in the risk of nonfatal or fatal myocardial infarction; however, the confidence interval crossed 1 (RR, 0.85; 95% CI, 0.73–1.00). POPADAD was a multicenter study of 1276 adults with type 1 or type 2 diabetes mellitus with subclinical cardiovascular disease defined as a reduced ankle-brachial index in the lower extremity (Figure 4). This study used a 2×2 factorial design with aspirin 100 mg daily or an antioxidant capsule. No effect of aspirin (or antioxidant capsule) on the composite primary cardiovascular end points (HR, 0.98) was found after a median follow-up period of 6.7 years. JPAD included 2539 patients with type 2 diabetes mellitus without known ASCVD in a multicenter study in Japan, randomized to receive 81 to 100 mg aspirin daily or no aspirin (placebos were not allowed in physician-directed studies at that time) and followed for 4.37 years (Figure 4). The lower rate of the primary end point on aspirin treatment did not reach statistical significance (5.4% of subjects in the aspirin group reached the primary end point whereas 6.7% of subjects did so in the nonaspirin group, $P=0.16$). Importantly, the primary outcome event rate was quite low, and the investigators did not feel that their study was powered to detect a difference between treatment groups. Subsequently, 2 subgroup analyses of JPAD have been published which need to be interpreted with caution give the overall negative trial. These subgroups had even fewer events but suggested possible benefit of aspirin therapy to reduce cerebrovascular events in patients with type 2 diabetes mellitus and poorly controlled blood pressure²⁷⁴ or high C-reactive protein.²⁷⁵ An important study limitation is that the initial trial did not reach statistical significance; hence as subgroup analyses of a negative trial, these present intriguing hypothesis-generating conclusions which must be considered with caution in clinical practice. Several meta-analyses examining the effect of aspirin for primary prevention of ASCVD in diabetes mellitus have also been published^{276–278} as well as a meta-analysis performed in the general population.²⁶⁷ Intriguingly, early data suggest that twice daily dosing may increase the beneficial effect,^{279,280} and support further study. However, the mechanism for potential greater benefit with twice daily aspirin dosing remains unclear as aspirin covalently modifies cyclooxygenase-1, leading to inhibition of platelet aggregation. As platelets are anucleated cells they cannot synthesize new cyclooxygenase-1, so antiplatelet

Table 1. Suggested Treatment Prioritization to Reduce ASCVD Risk in Type 2 Diabetes Mellitus

	Primary Prevention		Secondary Prevention (Coronary/Carotid Disease†)
	Moderate ASCVD Risk*	High ASCVD Risk	
	Provide or Reinforce Lifestyle Interventions‡: Diet, Exercise, Weight Loss, and Smoking Cessation		Continue Emphasis on Lifestyle Interventions‡
Vascular territory			
Macrovascular and microvascular	• Moderate intensity statin	• High intensity statin • Consider additional lipid-lowering therapies§	• High intensity statin • Consider additional lipid-lowering therapies§
	• Guidelines recommend BP <140/90 mm Hg but consider targeting <120/80 mm Hg if tolerated, especially in renal disease or increased stroke risk.¶ Use caution with multiple agents to avoid hypotension	• Guidelines recommend BP <140/90 mm Hg but consider targeting <120/80 mm Hg if tolerated, especially in renal disease or increased stroke risk.¶ Use caution with multiple agents to avoid hypotension	• Guidelines recommend BP <140/90 mm Hg but consider targeting <120/80 mm Hg if tolerated, especially in renal disease or increased stroke risk.¶ Use caution with multiple agents to avoid hypotension
	• Low dose aspirin or no aspirin	• Low-dose aspirin or no aspirin	• Low-dose aspirin
	• Early glycemic control may reduce later ASCVD risk#		
Microvascular	• HbA _{1c} ≤ 6.5% if able to achieve with minimal hypoglycemia	• HbA _{1c} ≤ 7.0% if able to achieve with minimal hypoglycemia	• HbA _{1c} ≤ 7.0% if multiple diabetes mellitus drugs are tolerated and polypharmacy does not diminish intensity of CV risk management; HbA _{1c} ≤ 7.5% if not

Author-recommended approach to cardiovascular risk reduction in type 2 diabetes mellitus: recommendations for aggressive blood pressure control and limitation of aspirin to patients with established coronary artery disease do not necessarily agree with guideline recommendations but do reflect the authors' assessment of the current literature. ASCVD indicates atherosclerotic cardiovascular disease; BP, blood pressure; CV, cardiovascular; CVD, cardiovascular disease; HbA_{1c}, hemoglobin A_{1c}.

*Diabetes mellitus per se confers an increased risk of ASCVD, so the vast majority of diabetes mellitus patients without ASCVD fall into the moderate or high ASCVD risk category; treatment should be individualized and a few patients may fall into a lower risk category, but all patients should undergo lifestyle intervention. Special caution should be used in the elderly.

†Coronary or carotid disease refers to a clinical history of an acute ischemic event (acute coronary syndrome or ischemic stroke) or coronary revascularization.

‡Randomized trials of lifestyle interventions of diet, exercise and weight loss in diabetes mellitus have not shown a reduction in CV events.²⁶⁵ However, lifestyle modification and weight loss help improve CV risk factors and result in other positive health outcomes.

§Additional lipid-lowering therapies could include fibrates in persons with diabetes mellitus and elevated triglyceride and low HDL cholesterol levels.

¶The AHA/ADA Guidelines^{132,219} recommend BP <140/90 mm Hg but consider targeting <120/80 mm Hg if tolerated,²⁵⁸ especially in renal disease or increased stroke risk. Cardiorenal disease includes elevated urine albumin excretion or chronic kidney disease.

||The AHA/ADA Guidelines^{132,219} recommend low-dose aspirin for those with 10-year CVD risk of ≥10% without increased risk of bleeding as well as those at intermediate risk (10-year CVD risk 5% to 10%) but the evidence is Level B and C, and data to support this are controversial.

#A period of good glycemic control (HbA_{1c} of 7% vs 7.9%) in patients with newly-diagnosed type 2 diabetes mellitus led to a reduction in MI and all-cause mortality after 20 years⁴¹

effects extend over the duration of the platelet lifespan. Taken together, the recent evidence for aspirin in diabetes mellitus without baseline clinical cardiovascular disease has largely been neutral (Figure 4), and recommendations for aspirin use must be tempered by increased risk for bleeding.

The 2016 ADA Standards of Medical Care for Diabetes recommendations regarding aspirin therapy are consistent with the AHA and American College of Cardiology Foundation statement on aspirin for primary prevention of cardiovascular events in people with diabetes mellitus, suggesting that low-dose aspirin should be considered in patients with increased CV risk (10-year risk >10%) and for those at intermediate risk, but not for those at low risk for ASCVD (10-year risk <5%).^{219,278} Unfortunately, there is no direct clinical trial evidence to support these risk-based treatment recommendations, creating an area of controversy in primary prevention for patients with diabetes mellitus. This is in contrast to the clear benefit as outlined in

the guidelines for secondary prevention in diabetes mellitus, which recommend aspirin therapy (75–162 mg daily) in individuals with diabetes mellitus and a history of ASCVD. Additionally, dual antiplatelet therapy is reasonable up to 1 year after an acute coronary syndrome. Based on the Dual Antiplatelet Therapy study, in which almost one-third of patients had diabetes mellitus, extending dual antiplatelet therapy beyond 1 year after implantation of a drug-eluting stent in patients who have tolerated dual antiplatelet therapy without recurrent ischemic events or bleeding may be considered to reduce major adverse cardiac and cerebrovascular events and stent thrombosis.²⁸¹

Lifestyle

An intensive program including counseling about medical nutrition therapy, physical activity, and behavior change, with ongoing support and frequent follow-up are needed for lifestyle management of weight, cardiovascular risk factors,

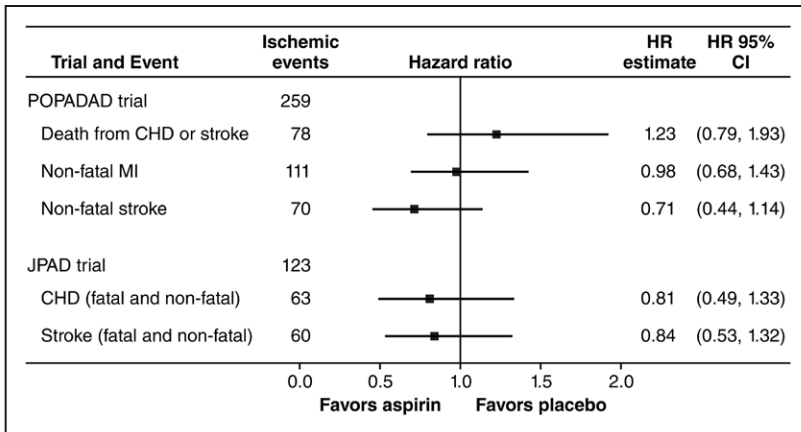

Figure 4. Comparison of data from contemporary trials for aspirin in primary prevention of atherosclerotic cardiovascular disease (ASCVD) in diabetes mellitus. JPAD (Japanese Primary Prevention of Atherosclerosis With Aspirin for Diabetes, n=2,539) and POPADAD (Prevention of Progression of Arterial Disease and Diabetes, n=1,276). Although there was a trend toward reduction in ischemic outcomes with aspirin therapy for primary prevention in diabetes mellitus in both trials except for coronary heart disease (CHD) or stroke death in POPADAD, there were very few events, highlighting an area of potential controversy in ASCVD risk reduction.

and glycemia itself in diabetes mellitus.^{219,282} Weight loss, a healthy eating pattern, and increasing physical activity are also effective for reducing cardiovascular risk factors in individuals without diabetes mellitus,^{219,283,284} and are effective for prevention of diabetes mellitus.²⁰⁵ Lifestyle interventions should be recommended in all patients with diabetes mellitus, patients at risk for ASCVD, and patients with known ASCVD.

The Look AHEAD trial is the seminal study of lifestyle intervention in type 2 diabetes mellitus treatment, conducted as a multi-center, US-only trial of 5145 obese or overweight patients with type 2 diabetes mellitus randomized to receive intensive lifestyle intervention consisting of frequent visits, calorie restriction, and physical activity versus a control group who received only standard diabetes mellitus education and support.²⁶⁵ The primary end point was a composite of death from cardiovascular causes, nonfatal myocardial infarction, nonfatal stroke, or hospitalization for angina, with a maximum follow-up planned for 13.5 years. Despite greater weight loss, reduction in HbA_{1c}, and improvements in fitness and cardiovascular risk factors in the intervention group, there was no difference in the primary outcome between treatment arms (HR, 0.95; 95% CI, 0.83–1.09; *P*=0.51), resulting in early trial termination for futility at a median follow-up of 9.6 years.²⁶⁵ The narrow 95% CI for the primary outcome was consistent with the conclusion that the absence of between-group differences was not attributable to lack of a sufficient number of primary end point events.²⁸⁵

More than half of adults in the US with diabetes mellitus are obese,²⁸⁶ and >75% are overweight.¹⁷⁸ One of the cornerstones for lifestyle management of ASCVD consists of weight loss for individuals who are obese or overweight.²⁸³ Weight loss results in increased HDL cholesterol levels,^{287,288} decreased triglycerides,^{287–289} and decreased blood pressure.^{287,290} A modest degree of weight loss (5% to 7% of body weight) is recommended with similar clinical recommendations for individuals with or without diabetes mellitus.²⁹¹ Another parallel goal is to prevent weight gain, and certain glucose-lowering medications are more likely to result in weight gain (insulin, sulfonylureas, and thiazolidinediones), whereas others are either weight neutral (dipeptidyl peptidase 4 [DPP4] inhibitors, or gliptins), and some result in weight loss (metformin, glucagon-like peptide [GLP]-1 receptor agonists

and sodium-glucose cotransporter [SGLT]2 inhibitors, or gli-flozins).²⁹² Interestingly, the use of insulin does not preclude weight loss,²⁸⁵ and short- and long-term weight loss can occur with adherence to treatments. The most effective strategies for weight loss in diabetes mellitus include a Mediterranean diet²⁸⁷ and an intensive program combining diet and physical activity.²⁶⁵ Participants in the intensive lifestyle arm of the Look AHEAD trial maintained a weight loss of 6% of body weight at 10 years as compared with 3.5% in the standard lifestyle group.²⁶⁵ Strategies that were associated with decreased BMI in the Look AHEAD study included self-weighing on a weekly basis, eating breakfast regularly, and reducing the intake of fast foods, increasing physical activity, decreasing portion sizes, and meal replacements.²⁹³

Recommendations for healthy eating should be individually tailored according to caloric requirements, personal and cultural food preferences, type of diabetes mellitus, prescribed medications, and comorbid medical conditions. General recommendations include reducing the intake of saturated fat (to 5% to 6% of total calories), eliminating transfat, lowering sodium intake (to <2300 mg/d or even lower, to <1500 mg/d), and increasing intake of dietary fiber.²⁸² A Mediterranean-style diet high in monounsaturated fatty acids is a recommended alternative to consuming a higher carbohydrate low-fat diet to control glycemia and cardiovascular risk factors.²⁸² Although there have been many clinical trials examining low versus high carbohydrate diets in patients with insulin resistance or diabetes mellitus,^{288,290,294–298} the long-term cardiovascular effects of diets low in carbohydrates have not been examined adequately,²⁸² and an optimal combination of macronutrients cannot be recommended for type 2 diabetes mellitus to prevent ASCVD. To help control lipids and blood pressure, a dietary pattern that focuses on the intake of vegetables, moderate amounts of fruit and whole grains, poultry, fish, low-fat dairy, legumes, nontropical vegetable oils and nuts, and limits the intake of sweets, sugar-sweetened beverages and red meats is recommended.²⁸³ The Dietary Approaches to Stop Hypertension (DASH) diet,^{299,300} the ADA recommendations for medical nutrition therapy,²⁸² and the American Heart Association/American College of Cardiology lifestyle management guidelines²⁸³ can all be used to guide dietary recommendations. Alcohol intake in patients with diabetes mellitus can increase the risk for delayed hypoglycemia and blunt

symptom recognition, so patient education regarding management strategies is needed.

Physical inactivity is associated with increased risk of mortality.³⁰¹ A number of epidemiological studies show regular physical activity reduces cardiovascular and total mortality in patients with diabetes mellitus or prediabetes.^{302–304} Moderate or high levels of physical activity were associated with a reduced risk of total and cardiovascular mortality, independent of BMI, blood pressure, total cholesterol, and smoking, in a cohort of 3708 individuals with type 2 diabetes mellitus in Finland followed prospectively for a mean of 18.7 years.³⁰⁵ Even being physically active only occasionally (less than once a week) reduces the risk of all-cause mortality by 28%, whereas exercising once a week confers a 40% lower risk of mortality compared with being completely sedentary.³⁰⁶ However, individuals with type 2 diabetes mellitus may have more barriers to exercise than people without diabetes mellitus that limit successful implementation of a physical activity prescription, including presence of comorbidities, risk of hypoglycemia related to glucose-lowering medications, presence of microvascular complications such as visual impairment, peripheral and autonomic neuropathy, and even decreased functional exercise capacity, which can increase the discomfort associated with initiating a bout of physical activity.³⁰⁷ It should also be noted that no clinical trials have demonstrated that physical activity per se reduces cardiovascular events in diabetes mellitus.

Despite the fact that the Look AHEAD study did not demonstrate a reduction in cardiovascular outcomes for intensive lifestyle intervention in comparison with standard advice, there were a number of other benefits including increased physical fitness,³⁰⁸ reduction in diabetic renal disease,³⁰⁹ and remission of diabetes mellitus,³¹⁰ which have positive impacts on cardiovascular risk, and reduction of glucose-lowering medications³¹⁰ and depression,^{311–313} which both have direct impact on quality of life. Every attempt must be made to promote and reinforce lifestyle management recommendations and to refer individuals with diabetes mellitus to specialists if hypoglycemia or fear of hypoglycemia present a barrier to implementing lifestyle interventions.

Glycemic Control

Although patients with type 2 diabetes mellitus may be able to achieve glycemic targets without use of glucose-lowering medications, this is often possible only soon after diagnosis when the degree of hyperglycemia is mild to moderate or significant modifiable aspects of lifestyle are contributing to the patient's disordered glucose metabolism (eg, excess weight, a dietary pattern high in excess calories and refined carbohydrates and low in viscous fiber, little to no physical activity). Diabetes mellitus is a progressive, chronic condition, and although there are multiple pathophysiologic mechanisms contributing to hyperglycemia in diabetes mellitus,³¹⁴ progressive β -cell failure is a key aspect of the natural history of type 2 diabetes mellitus,^{315–317} with gradually worsening hyperglycemia and rising HbA_{1c}.^{199,318} Eighty-five percent of individuals with established diabetes mellitus take glucose-lowering medications, making up 17.7 million people in the US.³¹⁹ Because ASCVD in the form of myocardial infarction

and stroke accounts for up to 80% of mortality in type 2 diabetes mellitus,³²⁰ medications taken to manage hyperglycemia must not adversely impact cardiovascular risk factors or increase ASCVD, and ideally would ameliorate or reverse atherogenesis and lower cardiovascular risk. However, many of the medications available to treat hyperglycemia in diabetes mellitus have no effect on cardiovascular risk or may have a theoretical concern for exacerbating cardiovascular risk factors or cardiovascular disease itself.^{321–328} Although lowering glucose concentrations will ameliorate immediate symptoms of hyperglycemia (polyuria, polydipsia, and weight loss) and longer term microvascular disease, there is less evidence for targeting HbA_{1c} to lower cardiovascular risk.

Intensive glycemic control reduces relative risk of nonfatal myocardial infarction and coronary heart disease events by about 15%, although there is no effect of intensive glycemic control on all-cause mortality in meta-analysis of the multiple randomized clinical trials targeting different intensity of glycemic control.³²⁹ Most studies are of relatively short duration, and long-term follow-up of both the Diabetes Control and Complications Trial (DCCT)³³⁰ and United Kingdom Prospective Diabetes Study (UKPDS)⁴¹ show reduced risk for cardiovascular events emerge over time in those with recently diagnosed type 1 or type 2 diabetes mellitus, respectively, who were previously randomized to intensive glycemic control. However, these effects take years to manifest and few studies extend observations over the extended timeframe which may be necessary to realize benefit of glucose lowering per se. Therefore reasonable glycemic control, targeting HbA_{1c} below 7% may be appropriate for those with ASCVD or multiple risk factors but long life expectancy, whereas higher targets, above 7% but below levels associated with signs and symptoms of hyperglycemia, are appropriate for those with more limited life expectancy or in whom lower targets cannot be achieved safely.

The UKPDS follow-up study provides the strongest evidence to date for glucose control and reduction in cardiovascular events and mortality in type 2 diabetes mellitus.⁴¹ UKPDS enrolled patients with newly-diagnosed type 2 diabetes mellitus who were randomized to intensive versus standard glycemic control and followed for 10 years, with prolonged follow-up study over an additional 10 years of observation without further intervention, during which time participants returned to their primary care physicians for clinical care. The initial separation of HbA_{1c} of 0.9% (mean HbA_{1c} 7.0% in the intensive group and 7.9% in the conventional treatment group) was lost early in the follow-up observation study, during which the average HbA_{1c} in the 2 groups converged. Although not seen initially over the first 10 years when glycemic differences were achieved,¹⁹⁹ a 15% relative risk reductions for myocardial infarction and 13% risk reductions for death from any cause emerged over time, despite loss of between group differences in HbA_{1c} over the first year of prolonged observation. As similar latent benefits have been seen in type 1 diabetes mellitus in the context of the DCCT³³⁰ a “legacy effect” or “metabolic memory” has been postulated, with persistence of benefits of initial good glycemic control (and conversely, persistent adverse effects of poor glycemic control).^{331,332} It has been proposed that the long period of time required to see

an effect of glycemic control on cardiovascular risk may be partially explained by improved adherence of all study participants to other aspects of cardiovascular risk factor reduction, such as use of statins and ACE inhibitor diluting effects of glycemic control per se on cardiovascular endpoints.⁴¹ Reductions in cardiovascular risk has not been observed in subsequent large, randomized, controlled trials of intensive glucose-lowering in type 2 diabetes mellitus over shorter duration in patients with more advanced cardiovascular disease. It remains uncertain whether absence of benefit is attributable to inclusion of patients with advanced disease beyond a period of reversibility, short trial duration for effect to manifest, safety of glucose lowering with current available interventions, or absence of effect of glucose lowering per se. Studies have not revealed improvement in primary cardiovascular endpoints with lowering of HbA_{1c} below 6.5% to 7%^{333–335} and even raise concern about increasing cardiovascular risk, as seen in ACCORD.³³³ Meta-analyses of trials that include ACCORD, ADVANCE, and the Veterans Affairs Diabetes Trial (VADT) support glucose-lowering as beneficial for reducing composite cardiovascular end points and nonfatal myocardial infarction, but there was no effect on total mortality which warrants further investigation.^{329,336–338} Evaluating these potential benefits of intensive glycemic control in low-risk diabetes mellitus is challenging because of low event rates needed to achieve adequate statistical power. It should be noted that ACCORD was designed to define the most effective combinatorial treatment of risk factors in type 2 diabetes mellitus (glycemia, blood pressure, lipids) to maximally reduce cardiovascular risk.³³⁹ The trial was stopped prematurely because of the unexpected finding of increased all-cause mortality (primarily cardiovascular; HR, 1.21; 95% CI, 1.02–1.44), although without difference in the rate of the primary outcome (a composite of nonfatal myocardial infarction, nonfatal stroke, or death from cardiovascular causes; $P=0.13$) and fewer nonfatal myocardial infarctions. The increase in cardiovascular death was driven in part by congestive heart failure, in the setting of fewer nonfatal myocardial infarctions in the intensive treatment group. Neither ADVANCE nor VADT demonstrated an increased mortality or composite cardiovascular risk with intensive glycemic control as defined by HbA_{1c} <7%.^{334,335}

Several explanations may account for discrepant findings in UKPDS and ACCORD, ADVANCE, and VADT.^{24,247} Patients in UKPDS had newly-diagnosed diabetes mellitus, whereas patients with type 2 diabetes mellitus enrolled in the other 3 trials had diagnosed diabetes mellitus for a mean duration of 7.9 to 11.5 years. A high proportion of latter trial participants had established coronary artery or macrovascular disease at baseline (32% to 40%), which was an intentional aspect of trial design in ACCORD, ADVANCE, and VADT. Average achieved HbA_{1c} ranged from 6.4 to 6.9% in the intensive treatment groups in ACCORD, ADVANCE, and VADT, but was higher in UKPDS. As anticipated, there were fewer cardiovascular events in ACCORD subjects without prior cardiovascular disease or with baseline HbA_{1c} <8%. However, only the subset of participants with baseline HbA_{1c} >8.5% in the intensive treatment group was found to be at higher risk for mortality. Besides higher baseline HbA_{1c}, increased mortality was associated with history of neuropathy and

higher HbA_{1c} on treatment, with higher mortality occurring in the subset of patients randomized to intensive control but unable to achieve target glycemia.^{340–343} A higher average on-treatment HbA_{1c} was also a strong predictor of mortality regardless of treatment group.³⁴³ There was a linear increase in risk for mortality with increasing HbA_{1c} across the range of 6% to 9% in the intensive-treatment group, although there was a U-shaped relationship in the standard-treatment group, with lowest hazard rates of all-cause mortality in the intensive control group achieving lowest glycemic targets but at HbA_{1c} of 7% to 8% for standard-of-care,³⁴³ suggesting factors associated with inability to achieve glycemic targets influence mortality, including diverse factors such as more severe underlying disease, inability to adhere to lifestyle or pharmacological regimens, or drug interactions with use of polypharmacy in attempt to achieve goals. Although individuals with severe hypoglycemia in ADVANCE had a higher risk for death, the higher incidence of severe hypoglycemia in the intensive treatment group was not associated with higher risk for cardiovascular endpoints.³³⁴ Furthermore, although there were more instances of severe hypoglycemia in the intensive treatment group in ACCORD, lower rather than higher mortality was observed for those with severe hypoglycemia in this group.³⁴⁴

The VADT follow-up study³⁴⁵ demonstrated that an expanded MACE end point was reduced significantly in the intensive treatment group; however, cardiovascular death was not, tempering enthusiasm for the results and consistent with previous meta-analyses showing that intensive glycemic control reduces relative risk of nonfatal myocardial infarction and coronary heart disease events but without an effect on mortality. Subgroup analysis suggests that persons without macrovascular disease at baseline may benefit the most, but these are not necessarily the patients who were enrolled in many of the CV outcome trials.

Insulin-Sparing Versus Insulin-Provisional Strategies

Epidemiological studies demonstrate a higher prevalence of cardiovascular disease in patients treated with insulin.^{326,346} Although this has raised concern about the safety of insulin, this concern has not been born out in multiple studies^{104,347} and may be the result of indication bias, because insulin tends to be used more in patients with more severe diabetes mellitus of longer duration, which coincides with factors that increase cardiovascular risk. BARI-2D examined insulin provisional versus insulin sparing (sensitization) therapies in 2368 patients with type 2 diabetes mellitus and heart disease undergoing prompt revascularization with intensive medical therapy as compared with intensive medical therapy alone.¹⁰⁴ There was no difference in survival or freedom from major adverse cardiovascular events in groups randomized to receive insulin or a sulfonylurea versus metformin or a thiazolidinedione. Likewise, insulin glargine had a neutral effect on cardiovascular outcomes when used to target normal fasting plasma glucose levels for more than 6 years, in patients with cardiovascular risk factors plus impaired fasting glucose, impaired glucose tolerance, or type 2 diabetes mellitus.³⁴⁷ Furthermore, randomized, controlled trials utilizing insulin therapy as part of the glycemic lowering strategy have not shown an increase

in cardiovascular risk with insulin.^{199,348} However, it is plausible that there could be differences in potential cardiovascular risks for different forms of insulin; the most recent example was a delay in approval of insulin degludec by the Food and Drug Administration because of initial concerns about a signal for increased risk of major adverse cardiovascular events, although the upper limit of risk if present must be small as the FDA has approved degludec based on interim data while the definitive cardiovascular outcome trial is ongoing (NCT01959529).

Hemoglobin A_{1c} as a Surrogate End Point

When the Diabetes Control and Complications Trial (DCCT)³⁴⁸ showed substantial decreases in microvascular complications with intensive glycemic control in type 1 diabetes mellitus, and similar reductions in risk for development or progression of microvascular complications with intensive glycemic control were observed in type 2 diabetes mellitus,^{199,349} HbA_{1c}, as a measure of average glycemia over time became recognized as a surrogate end point intended to substitute for the clinical end point of microvascular disease. Importantly, an appropriate surrogate end point should be highly associated with the disease and disease severity such that a treatment effect on a surrogate biomarker should be directly correlated with clinical benefit, whereas lack of treatment on a surrogate end point should be associated with no clinical benefit. In DCCT, although differences in HbA_{1c} between intensive and standard treatment groups explain virtually all of the differences in risk of retinopathy between groups, total glycemic exposure (HbA_{1c} and duration of diabetes mellitus) accounts for only 11% of the variation in retinopathy risk in the complete cohort. Other factors, such as genetics, environment, and nonglycemic risk factors, including dyslipidemia and blood pressure, presumably account for the remaining 89% variability in risk of retinopathy complications in patients with diabetes mellitus independent of HbA_{1c}.³⁵⁰ Therefore, HbA_{1c} is only 1 indicator of risk for microvascular complications of diabetes mellitus, and whether HbA_{1c} is a valid surrogate end point for macrovascular disease risk remains uncertain. Investigation into new risk markers that account for factors not captured by HbA_{1c} that may impact risk of complications^{59,351,352} and risk prediction models including these new putative factors is needed.³⁵³

Bariatric Surgery

Bariatric surgery induces substantial and sustained weight loss³⁵⁴ and remission or improvement in type 2 diabetes mellitus in 40% to 85% of patients, hypertension in 28% to 75% of patients, and dyslipidemia in 70% to 90% of patients.^{355,356} Rates of improvement in obesity comorbidities vary based on both the specific procedure performed and underlying patient characteristics. Together, these metabolic improvements may lead to reduced ASCVD risk and event rates. Indeed these observational cohort studies suggest bariatric surgery versus usual care may be associated with reduced number of cardiovascular deaths and lower incidence of cardiovascular events in obese adults,^{357,358} as well as reduced incidence of myocardial infarction in obese individuals with type 2 diabetes mellitus.³⁵⁹ Total mortality rates appear 30% to 40% lower in

patients who have had bariatric surgery for obesity management^{354,357} and may be more prominent in those with diabetes mellitus at the time of surgery,³⁶⁰ although survival benefit effects may take years to manifest. Although key observational cohort controlled studies demonstrate mortality benefit, these data originate from nonrandomized trials and thus must be interpreted with extreme caution. Randomized, controlled clinical trials comparing effectiveness of bariatric surgery to nonsurgical medical management of type 2 diabetes mellitus are shorter in duration and have small numbers of participants but replicate observational studies for improvement in obesity and diabetes mellitus related comorbidities.^{361–365} Remission of type 2 diabetes mellitus may not be sustained and relapse requiring additional pharmacological therapy may become necessary. It remains uncertain whether long periods of metabolic improvement following bariatric surgery will improve cardiovascular or mortality outcomes, as suggested by longer term follow-up for the UKPDS,⁴¹ Steno-2,³⁶⁶ and the Swedish Obesity Subjects (SOS) study.³⁵⁸ However, it is reasonable for surgically-appropriate obese patients with type 2 diabetes mellitus to consider bariatric intervention, as associated surgical risks have decreased in the setting of more stringent standards and the formation of Bariatric Centers of Excellence, and with the reduction of short-term surgical risk due to laparoscopic versus open procedures.^{367,368} Thus, for patients with diabetes mellitus and BMI >35 kg/m² who have undergone appropriate medical and psychological evaluation, who understand the risks, lifestyle changes, and monitoring involved with bariatric surgery, and have medical, social, and psychological support, bariatric surgery can be recommended when performed by an experienced bariatric surgeon at a bariatric center of excellence. Interestingly, higher baseline fasting insulin, a proxy for insulin resistance, rather than higher BMI best predicts groups most likely to realize lower incident rates for type 2 diabetes mellitus and cardiovascular risk among patients without diabetes mellitus undergoing bariatric surgery.³⁵⁸

Cardiovascular Risk of Diabetes Mellitus Drugs

The UKPDS showed a cardiovascular benefit for metformin, albeit in a relatively small number of individuals.¹⁰³ Although concerns have been raised regarding increased cardiovascular risk with sulfonylureas in epidemiological studies, this has not been consistent, and intensive glycemic control using sulfonylureas in UKPDS did not demonstrate increased risk.¹⁹⁹ Interestingly, over longer term observation, cardiovascular benefits were realized in the intensive group originally receiving sulfonylureas.

In 2008 the FDA issued a Guidance for Industry requiring that the approval of all new antidiabetic drugs rule out an unacceptable level of excess cardiovascular risk. From 1995 to this time, HbA_{1c} was the sole efficacy end point for approval of anti-diabetes mellitus therapies. Randomized trials of new glycemic-lowering agents were typically 6 months in duration or less, with open label extension; the majority of patients enrolled in the trials were diabetes mellitus drug naïve, or had short duration of disease; cardiovascular disease and renal disease were often exclusionary; the safety databases had between 3000 to 5000 patients exposed (the majority <1 year), with longer-term experience uncontrolled; there were

sparse cardiovascular events and no central, blinded adjudication process for adverse experiences to facilitate meta-analysis across enabling trials. Thus, experience in the preapproval trials for new diabetes mellitus drugs differed substantially from the way drugs might be used in the broader population, especially relevant for patients with diabetes mellitus and cardiovascular disease, which co-occur with high prevalence. FDA concerns regarding diabetes mellitus drug development were furthered in part by a meta-analysis of several small trials suggesting excess risk with the drug rosiglitazone.³⁶⁹ Notably the Rosiglitazone Evaluated for Cardiovascular Outcomes in oral agent combination therapy for type 2 Diabetes (RECORD) trial^{102a} did not substantiate these concerns, even after rejudication of the cardiovascular events within the RECORD trial.³⁷¹ Furthermore, the PROspective pioglitAzone Clinical Trial In macroVascular Events (PROactive) did not show increased ASCVD risk with pioglitazone.¹⁰²

For these reasons, in 2008 the FDA established a new guidance for industry for approval of diabetes mellitus therapeutic agents which remains in effect for all new diabetes mellitus drugs, including recently approved agents in multiple novel classes of GLP-1 receptor agonists, DPP-4 inhibitors, and SGLT2 inhibitors, which have become available since implementation of the guidance process. The cardiovascular effects of glucose-lowering drugs have been reviewed recently by Ferrannini and DeFronzo.³⁷² Recent cardiovascular outcome trials have shown a cardiovascular benefit with empagliflozin, an SGLT2 inhibitor³⁷³ and have been reported for liraglutide,³⁷⁴ a GLP-1 receptor agonist, although publication of trial data for the latter is still pending. No glucose-lowering agent studied under the guidance document has shown increased risk of MACE. Interesting and unexpected findings have come from these cardiovascular outcome trials. The DPP-4 inhibitor saxagliptin appears to modestly increase risk for hospitalization for heart failure without effect on major adverse cardiovascular events (see below section: Management of Diabetes Mellitus in Heart Failure).³⁷⁵

SGLT1 and SGLT2 are the 2 sodium glucose cotransporters responsible for glucose reabsorption in the proximal tubule of the kidney.³⁷⁶ Inhibition of SGLT2 results in increased glucose transport to the distal nephron with reduction in renal hyperfiltration³⁷⁷ and lowering of the serum glucose threshold for renal reabsorption of glucose leading to excretion of 80 to 100 g of glucose per day.³⁷⁶ Three drugs in this class have been approved by the FDA for the treatment of diabetes mellitus: dapagliflozin, canagliflozin, and empagliflozin. Several other drugs in this class are in development. These drugs lower HbA_{1c} by 0.5 to 1.2% and do not cause hypoglycemia except when used with insulin provisional therapies (insulin or sulfonylureas).³⁷⁸ The SGLT2 inhibitors lower blood pressure without increasing heart rate, increase HDL and LDL cholesterol levels, and induce modest weight loss. The Empagliflozin Cardiovascular Outcome Event Trial in Type 2 Diabetes Mellitus Patients (EMPA-REG) study enrolled 7020 patients with type 2 diabetes mellitus at high risk for cardiovascular events, and randomized participants to receive empagliflozin 10 mg versus 25 mg versus placebo.³⁷³ The primary outcome was a composite of death from cardiovascular causes, nonfatal myocardial infarction, or nonfatal stroke, and

the key secondary outcome was hospitalization for heart failure. The study was stopped early, with a mean observation time of 3.1 years. Empagliflozin resulted in a lower risk of the primary outcome (HR, 0.86; 95% CI 0.74–0.99; $P=0.04$ for superiority), lower risk of cardiovascular death, and all-cause mortality. Potential mechanisms for the reduction in cardiovascular risk found with empagliflozin include combined reductions in blood pressure, body weight (including visceral adiposity), albuminuria, glucose, arterial stiffness, sympathetic nervous system activation, oxidative stress, uric acid, diuresis, and improvement in cardiac function.³⁷⁹ Other potential mechanisms remain speculative including potential secondary effects on SGLT1³⁸⁰ and effects on mineralocorticoid metabolism.³⁷⁷ Whether this beneficial effect on cardiovascular outcomes is a class effect or a drug effect is unknown, and results of other cardiovascular outcome trials with SGLT2 inhibitors will not be available until 2017 for canagliflozin [CANagliflozin cardioVascular Assessment Study (CANVAS), NCT01032629] and 2018 for dapagliflozin [Dapagliflozin Effect on CardiovascuLAR Events (DECLARE)-TIMI58, NCT01730534]. Until then, current evidence supports use of empagliflozin may reduce cardiovascular risk. Because of the beneficial effects on factors that play a role in cardiovascular risk such as weight, visceral fat, blood pressure, arterial stiffness, and albuminuria, the SGLT2 inhibitors may be preferred over other drug classes, although until the additional cardiovascular outcome trials are completed, this approach warrants continued caution. Furthermore, as with any other medical therapy, each individual patient's comorbidities and complications must be considered prior to initiating SGLT2 inhibitor therapy. Potential adverse effects of SGLT2 inhibitor therapy include genitourinary infections, hypovolemia, "euglycemic" diabetic ketoacidosis, and skeletal fractures.

Importantly, these cardiovascular outcome trials conducted under the 2008 FDA Guidance are designed to evaluate safety of use of diabetes mellitus agents in patients with diabetes mellitus. Study populations enrolled are at especially high risk for or with underlying ASCVD, as this population is necessary to accrue sufficient events in a short period of time for study conduct. These studies do evaluate cardiotoxicity over short- to medium-term administration, but they do not address impact of early diabetes mellitus intervention, impact of long duration glycemic control, nor the merit of lowering glucose per se, as other anti-diabetes mellitus medications outside of the class under investigation are adjusted according to individual glucose goals, permitting assessment of possible drug-specific effects by minimizing potential confounding from differential glucose control.

Management of Diabetes Mellitus in the Setting of ASCVD

Because type 2 diabetes mellitus confers an increased risk of ASCVD, most diabetes mellitus patients without ASCVD fall into the moderate or high ASCVD risk category. Though some patients may fall into a lower risk category, all patients should undergo lifestyle intervention. Diabetes mellitus therapies should otherwise be selected on an individual basis, with special caution used when treating older patients. In the setting of known ASCVD, we recommend a treatment strategy that

Table 2. Glucose-Lowering Therapy: Key Clinical Considerations

Lifestyle: Medical Nutritional Therapy Consisting of Healthy Food Choices and Portion Control					
Exercise as tolerated at least 30 min 5 times weekly					
		Non-insulin add-on therapies to metformin,* or Monotherapy when metformin is contraindicated			
		Optimal selection of diabetes mellitus medications should be made on an individual basis after consideration of multiple factors such as HbA _{1c} lowering, risk for hypoglycemia, effect on weight and comorbidities, side effects, complexity of regimen, cost, or preference such as willingness to use injectable therapies.			
Class	Biguanide *Metformin is first choice unless contraindicated	Glucagon-like peptide (GLP)-1 Receptor Agonist	Sodium-glucose cotransporter (SGLT) 2 Inhibitor	Dipeptidyl Peptidase (DPP) 4 inhibitor	Insulin Secretagogue (sulfonylurea, meglitinide, or D-phenylalanine derivative)
Estimated HbA _{1c} reduction	1%	0.8–1.5%	0.5–0.6%	0.75%	0.75–1.25%
Agents	metformin	exenatide	canagliflozin	alogliptin	glipizide
		liraglutide	dapagliflozin	linagliptin	glyburide
		albiglutide	empagliflozin	saxagliptin	glimepiride
		dulaglutide		sitagliptin	repaglinide
					nateglinide
Route	oral	injectable	oral	oral	oral
Actions	Decreases hepatic glucose production and intestinal absorption of glucose; improves insulin sensitivity by increasing peripheral glucose uptake and utilization	Increases glucose-dependent insulin secretion, lowers glucagon secretion, slows gastric emptying, and promotes satiety	Lowers the renal threshold for glucose reabsorption to increase urinary glucose excretion	Blocks inactivation of incretin hormones to increase insulin release and decrease glucagon in a glucose-dependent manner	Stimulates insulin release from pancreatic β cells.
Side Effects	Diarrhea, nausea/vomiting, flatulence, vitamin B12 deficiency, lactic acidosis	Nausea, diarrhea, possible pancreatitis	Polyuria, urinary frequency, hypovolemia, genital and urinary tract infections, hyperkalemia. Reported diabetic ketoacidosis with serum glucose as low as 200 mg/dL	Occasional gastro-intestinal discomfort, upper respiratory tract complaints	Hypoglycemia
Contraindications	Chronic kidney disease with eGFR<30 mL/min; Acidosis; Alcohol excess; severe congestive heart failure; hypovolemia. If IV contrast to be used, hold on day of study and restart 48 h after IV contrast if eGFR>45 mL/min	History of pancreatitis. personal or family history of medullary thyroid cancer or MEN2. Do not use with DPP4 inhibitors.	Severe renal disease with eGFR<30 mL/min, use with caution in patients with bladder cancer	History of pancreatitis. Do not use with GLP-1 receptor agonists.	Severe liver or renal disease
Comments	Modest weight loss. Reduced cardiovascular event rates (UKPDS).	Weight loss. Decrease in MACE seen with liraglutide (LEADER). No increase in cardiovascular risk or hospitalizations for heart failure in high risk patients with lixisenatide (ELIXA). Others under evaluation.	Reduced blood pressure, weight loss. Improved cardiovascular and total mortality, and decreased hospitalization for heart failure in high risk patients seen with empagliflozin (EMPA-REG). Others under evaluation.	Weight neutral. No increase in cardiovascular risk compared to other diabetes mellitus agents in high risk patients (SAVOR-TIMI53, EXAMINE, TECOS). May increase hospitalization for heart failure, but not seen with sitagliptin (TECOS).	Long duration follow-up of glycemic lowering using SFU is associated with reductions in cardiovascular risk (UKPDS).

(Continued)

Table 2. Continued

Thiazolidinedione (TZD)	α -Glucosidase Inhibitor	Bile Acid Sequestrant	Centrally Acting Agent	Amylin Analog *Only for use with Insulin*
1.0–1.25%	0.5–1.0%	0.3–0.9%	0.4–0.8%	0.5–0.6%
pioglitazone	acarbose	colesevelam	Bromocriptine mesylate	Pramlintide
rosiglitazone	miglitol			
oral	oral	oral	oral	injectable
Activates PPAR γ , increases peripheral glucose utilization, and decreases hepatic glucose production	Reduces absorption of dietary carbohydrate	Uncertain mechanism of glucose lowering; binds bile acids in intestine, impeding their reabsorption and increasing LDL-C clearance	Uncertain mechanism of glucose lowering with increased insulin sensitivity and glucose disposal	Slows gastric emptying, reduces glucagon secretion, and increases satiety
Weight gain, edema, congestive heart failure in patients with underlying disease	Gastrointestinal discomfort, flatulence, diarrhea, elevated transaminases	Gastrointestinal discomfort, reduces gastric absorption of some drugs	Gastrointestinal discomfort, headache	Gastrointestinal discomfort, headache
Severe heart disease at risk for CHF, NYHA Class III or IV heart failure, liver disease. Caution in patients with macular edema	Chronic intestinal disorders, moderate to severe renal impairment (creatinine >2 mg/dL), caution in cirrhosis	Serum triglyceride >500 mg/dL; History of hypertriglyceridemia-related pancreatitis, bowel obstruction	Lactating women, syncopal migraines or use of ergot class of medications	Gastroparesis. Do not use with α -glucosidase inhibitors, may delay absorption of concomitant medications
Increased risk for bone fractures. Increased fluid retention. Rosiglitazone is not inferior for cardiovascular outcomes (RECORD). Pioglitazone is neutral to beneficial for composite cardiovascular outcomes (PROACTIVE)	May reduce cardiovascular risk in patients with impaired glucose tolerance (STOP-NIDDM).	Lowers LDL-C.	Reduced cardiovascular events in FDA enabling trials (Cycloset™ Safety Trials).	

eGFR indicates estimated glomerular filtration rate; FDA, Food and Drug Administration; IV, intravenous; LDL-C, low density lipoprotein cholesterol; MEN2, multiple endocrine neoplasia type 2; NYHA, New York Heart Association; PPAR γ , peroxisome proliferator-activated receptor gamma; and SFU, sulfonylurea.

Studies: Cycloset Safety trials³⁸¹; ELIXA, indicates Evaluation of Cardiovascular Outcomes in Patients With Type 2 Diabetes mellitus After Acute Coronary Syndrome During Treatment With Lixisenatide³⁸²; EMPA-REG, (Empagliflozin) Cardiovascular Outcome Event Trial in Type 2 Diabetes Mellitus Patients³⁷³; EXAMINE trial, EXamination of cArdiovascular outcoMes with alogliptIN versus standard of care³⁸³; LEADER trial, Liraglutide Effect and Action in Diabetes: Evaluation of cardiovascular outcome Results³⁸⁴; PROactive, PROspective pioglitAzone Clinical Trial In macroVascular Events³⁸⁰; RECORD, Rosiglitazone evaluated for cardiovascular outcomes in oral agent combination therapy for type 2 diabetes mellitus^{102a}; SAVOR-TIMI53, Saxagliptin Assessment of Vascular Outcomes Recorded in Patients with Diabetes Mellitus-Thrombolysis in Myocardial Infarction 53³⁷⁵; STOP-NIDDM, Stop Non-Insulin Dependent Diabetes Mellitus³⁸⁵; TECOS, Trial Evaluating Cardiovascular Outcomes With Sitagliptin³⁸⁶; and UKPDS, United Kingdom Prospective Diabetes Study.^{41,103}

primarily focuses on cardiovascular risk reduction (Table 1). Regarding glycemic control, a goal $HbA_{1c} \leq 7.0\%$ is recommended by the authors if multiple diabetes mellitus drugs are tolerated, and polypharmacy does not diminish intensity of cardiovascular risk management; however, if this is not the case, a less intensive goal of $HbA_{1c} \leq 7.5\%$ is recommended. For patients at high risk of ASCVD, an $HbA_{1c} \leq 7.0\%$ would be reasonable, if this can be achieved with minimal hypoglycemia. For patients without known ASCVD who are at moderate risk, an aggressive goal of $HbA_{1c} \leq 6.5\%$ will substantially reduce the risk for microvascular complications and may contribute to eventual reduction in ASCVD.⁴¹

Multiple factors must be considered in the selection of diabetes mellitus medications for patients with ASCVD. The strong data supporting the effect of glucose-lowering to reduce microvascular disease which has a direct impact on cardiovascular risk (especially albuminuria) and eventual long-term reduction in ASCVD over 20 years (from the UKPDS follow-up study) must be balanced against potential acute effects of hypoglycemic episodes, increased risk of heart failure (thiazolidinediones and potentially select DPP-4 inhibitors) and weight gain (sulfonylureas, insulin), other side effects, and cost. On a background of lifestyle interventions, the first-line pharmacological therapy for glucose-lowering should be metformin, if renal function is adequate (Table 2),^{381–386} and noting recently revised 2016 FDA guidance for renal safety of metformin.³⁸⁷ eGFR should be assessed before initiation of metformin and at least annually for patients using metformin and more frequently for patients at increased risk for renal impairment; starting metformin is generally not recommended for those with eGFR between 30 to 45 mL/min/1.73m² but may be continued in this range for those already on the drug when the risk-benefit supports ongoing use; for those with or developing eGFR ≤ 30 mL/min/1.73m² metformin should be discontinued. In addition to those with heart failure, liver disease, or alcoholism, treatment with metformin should be discontinued at the time of iodinated contrast imaging and resumed if renal function is stable when reassessed after 48 hours.

In light of the EMPA-REG trial results with empagliflozin³⁷³ and early reports on the Liraglutide Effect and Action in Diabetes: Evaluation of Cardiovascular Outcome Results – A Long Term Evaluation (LEADER) trial with liraglutide reducing major adverse cardiovascular event rates,³⁷⁴ the next drug to be considered in a patient with persistent hyperglycemia despite adherence to lifestyle and metformin might include either these specific drugs or SGLT2 inhibitors or GLP-1 receptor agonists class agents. Although only top-line results are available for LEADER, details supporting these findings are anticipated shortly. Interestingly a neutral cardiovascular profile was seen in the Evaluation of LIXisenatide in Acute Coronary Syndrome (ELIXA) trial with lixisenatide,³⁸² currently approved by the European Medicines Agency, and additional review of the data are needed to help determine whether key aspects of study design underlie potential differences in findings between trials or whether differences between class agents may be important. DPP-4 inhibitors are an option except possibly in individuals with heart failure, as discussed in the next section on heart failure.³⁸⁶ Prioritization for sulfonylureas is lower in the setting of ASCVD because of

the risk for hypoglycemia, although with careful monitoring and in selected patients, these agents are a reasonable choice, especially in those with higher baseline HbA_{1c} in whom hypoglycemia is less likely to occur. Insulin is often needed to achieve glycemic targets and has not been shown to increase ASCVD risk,³⁴⁷ although it carries a high risk of hypoglycemia and increases renal sodium retention.^{388–390} The BARI-2D trial showed that an insulin sparing strategy did not confer a cardiovascular benefit, but because of the aforementioned concerns, a basic paradigm of insulin sparing (reduction in insulin dose or discontinuation of insulin preferentially before reducing or stopping other diabetes mellitus medications) is generally recommended, recognizing that insulin provision therapy is frequently necessary with longer duration of disease and may be preferred when multiple agents are required to maintain glycemic targets.

For patients requiring multiple agents to achieve their individualized HbA_{1c} goal, a strategy for prioritizing management of diabetes mellitus in the setting of CV risk reduction is needed. A suggested approach by the authors is outlined in Table 1. An overview of diabetes mellitus treatment including available classes of glucose-lowering agents, magnitude of HbA_{1c} lowering, mechanisms of action, side effects, and key clinical considerations is included in Table 2. Published randomized, controlled trials of cardiovascular outcomes for glucose-lowering agents are outlined in Figure 5.^{391–396}

Epidemiology of Diabetes Mellitus and Heart Failure

Heart failure has been called “the frequent, forgotten, and often fatal complication of diabetes mellitus.”³⁹⁷ Risk for heart failure increases 2.4-fold in men and 5-fold in women in comparison with those without diabetes mellitus, as seen in the Framingham Heart Study.³⁹⁸ Conversely, diabetes mellitus is an important predictor of heart failure, independent of concomitant hypertension or coronary artery disease.³⁹⁸ Subsequent studies confirm higher prevalence of heart failure, incident diagnosis of new heart failure in patients without baseline heart failure, and risk of heart failure hospitalization or death among patients with compared to those without diabetes mellitus.^{399–403} Heart failure is the second most common manifestation of cardiovascular disease after peripheral arterial disease, as demonstrated in the largest cohort study of almost 1.9 million patients with type 2 diabetes mellitus followed for a median of 5.5 years.⁴⁰⁴ Multiple factors, including age, ischemic heart disease, and peripheral artery disease, as well as diabetes mellitus-specific risk factors, such as poor glycemic control (higher HbA_{1c}) and insulin resistance, have been associated with heart failure in patients with diabetes mellitus.^{36,401–403,405–407} Accelerated atherosclerosis of diabetes mellitus may be diffuse and severe. Consequently, ischemic cardiomyopathy is a major cause of heart failure in the diabetes mellitus population. Even in the absence of epicardial coronary artery disease, microvascular disease, characterized by arterial thickening and fibrosis, as well as endothelial and vasomotor dysfunction, can increase risk of heart failure in diabetes mellitus. Hypertension is another common comorbid condition in diabetes mellitus, causing left ventricular hypertrophy and contributing to the development of heart failure.⁴⁰⁸

The relationship between diabetes mellitus and heart failure appears bidirectional. There is increased risk of heart failure in diabetes mellitus, and heart failure is a risk factor for diabetes mellitus.^{409,410} Increased rates of diabetes mellitus occur among patients with heart failure: 42% of 48 612 patients hospitalized with heart failure in the Organized Program To Initiate Lifesaving Treatment in Hospitalized Patients with Heart Failure (OPTIMIZE-HF) registry and 40% of hospitalized patients with low ejection fraction in the Evalve Cardiovascular Valve Repair (MitraClip) System Endovascular Valve Edge-to-Edge REpair STudy (EVEREST) had diabetes mellitus.^{411,412} The presence of diabetes mellitus in hospitalized heart failure patients is associated with worse outcomes, including longer hospital stay, heart failure–related rehospitalization, and greater risk of cardiovascular mortality.^{411,413–415} Among stable outpatients with heart failure, diabetes mellitus remains an independent predictor of heart failure hospitalization and cardiovascular mortality after adjusting for left ventricular ejection fraction.⁴¹⁶ Even in the absence of overt diabetes mellitus, up to two-thirds of heart failure patients exhibit insulin resistance,⁴¹⁷ which not only increases the risk of subsequent diabetes mellitus but also independently predicts poor prognosis in patients with heart failure.⁴¹⁸

In 1954, Lundbaek made the initial observation that myocardial dysfunction was common in elderly patients with diabetes mellitus, and he termed this phenomenon “diabetic cardiopathy.”^{419,420} Almost 2 decades later, Rubler reported postmortem findings from 4 patients with diabetes mellitus and heart failure in the absence of significant epicardial coronary atherosclerosis, valvular, congenital, or hypertensive heart disease, or alcoholism.⁴²¹ He described myocardial hypertrophy, fibrosis, and microvascular wall thickening and proposed a diabetes mellitus–related cardiomyopathy caused by abnormal myocardial metabolism or myocardial microangiopathy. These observations stimulated basic and clinical studies examining phenotypes and pathophysiologic mechanisms of diabetes mellitus–related cardiomyopathy. Despite efforts to understand diabetic cardiomyopathy, there is ongoing controversy surrounding its unique pathophysiology, and it remains a vaguely-defined condition only briefly acknowledged in contemporary clinical practice guidelines.^{246,422} Furthermore, although diabetes mellitus is now accepted as an independent cause of cardiomyopathy, severity of diabetes mellitus–related myocardial abnormalities may be amplified by comorbid conditions which increase the risk of ventricular hypertrophy or susceptibility to myocardial ischemia, ultimately increasing the risk for heart failure.

Diabetic Cardiomyopathy – Clinical Phenotype

The natural history of diabetic cardiomyopathy remains incompletely understood. Experimental animal models of diabetes mellitus and cardiac imaging–based human studies demonstrate both diastolic and systolic dysfunction.^{423–432} Traditionally, diabetic cardiomyopathy has been characterized as a progressive disease beginning with subtle, early features of impaired diastolic dysfunction followed by overt diastolic dysfunction, with or without ventricular hypertrophy. Thus, diastolic dysfunction is the hallmark characteristic

of diabetic cardiomyopathy, with systolic dysfunction representing the final stage of progressive disease.^{430–432} Depressed pressure development and decay rates and prolonged cardiac relaxation times occur as early as 2 to 3 weeks after streptozotocin-induced diabetes mellitus in rats, before left ventricular remodeling, supporting this diastolic-dysfunction hypothesis.^{428,429} Human studies similarly demonstrate early abnormalities in diastolic function, including reduced peak myocardial systolic and early diastolic velocities, seen in 27% to 70% of asymptomatic patients with diabetes mellitus without overt diastolic dysfunction or LV hypertrophy,^{423–427} as well as greater LV mass, wall thickness, and arterial stiffness (independent of blood pressure and body mass index) in diabetes mellitus patients.^{433–435} Clinically, patients with diabetic cardiomyopathy and diastolic dysfunction initially present with a restrictive phenotype as heart failure with *preserved* ejection fraction (HFpEF).^{436–438}

However, diabetic cardiomyopathy can also present with systolic dysfunction and a dilated phenotype as heart failure with *reduced* ejection fraction (HFrEF). In animal models, diabetes mellitus has been associated with systolic dysfunction,^{439,440} with longer duration of diabetes mellitus necessary for development of reduced ejection fraction.⁴⁴¹ These findings are paralleled by human studies in which diabetes mellitus has been associated with a significant increase in the odds of idiopathic dilated cardiomyopathy (OR, 1.75; 95% CI, 1.71–1.79).⁴⁴² Additionally, left ventricular systolic dysfunction can be induced with exercise in asymptomatic patients with diabetes mellitus and normal resting ejection fraction,^{443,444} perhaps representing reduced cardiac reserve and an early, preclinical phase of systolic dysfunction. It is also hypothesized that subtle impairments in longitudinal systolic function may be missed because the traditional focus on radial myocardial contraction and more sensitive techniques, such as strain and myocardial tissue Doppler velocity, may better detect early systolic abnormalities in patients with diabetes mellitus.^{445,446} Taken together, these data suggest a spectrum of diabetic cardiomyopathy.⁴³²

Recently, Seferovic and Paulus proposed a new paradigm in which restrictive and dilated manifestations of diabetic cardiomyopathy are two distinct clinical phenotypes rather than successive stages.⁴⁴⁷ This conceptual shift is based on multiple lines of evidence. Normal age-related cardiac remodeling is characterized by decreasing left ventricular dimensions and increasing fractional shortening, a pattern attenuated but not reversed by diabetes mellitus.⁴⁴⁸ Furthermore, development of symptoms in hypertensive patients with HFpEF is associated with a reduction, not dilatation, of the left ventricle.⁴⁴⁹ In the general HFpEF population, progression to a dilated phenotype is uncommon; when it occurs, it is often related to myocardial infarction or older age but not diabetes mellitus.⁴⁵⁰ Finally, differential mechanisms of left ventricular remodeling specific to HFpEF versus HFrEF have been proposed.⁴⁵¹ Thus, diastolic dysfunction may not be a precursor to systolic dysfunction; rather, specific mechanisms with selective involvement of endothelial cells versus myocytes in diabetes mellitus–related metabolic and cellular disturbances may account for the independent evolution of 2 distinct forms of diabetic cardiomyopathy.⁴⁴⁷



Figure 5. Randomized, controlled, cardiovascular outcome trials of glucose-lowering drugs or strategies in people with type 2 diabetes mellitus. ACS indicates acute coronary syndrome; ASCVD, atherosclerotic cardiovascular disease including myocardial infarction or ischemic stroke; CV risk, increased risk for cardiovascular disease based on risk factors, but not ischemic ASCVD; HR, hazard ratio; MACE, major adverse cardiovascular event: cardiovascular mortality, myocardial infarction, stroke; RRR, relative risk reduction; SFU, sulphonylurea; and T₂DM, type 2 diabetes mellitus. Studies: ACCORD indicates Action to Control Cardiovascular Risk in Diabetes³³³; ACCORDION, ACCORD Follow-on study³⁹¹; ADDITION, Intensive Treatment in People With Screen Detected Diabetes (*Continued*)

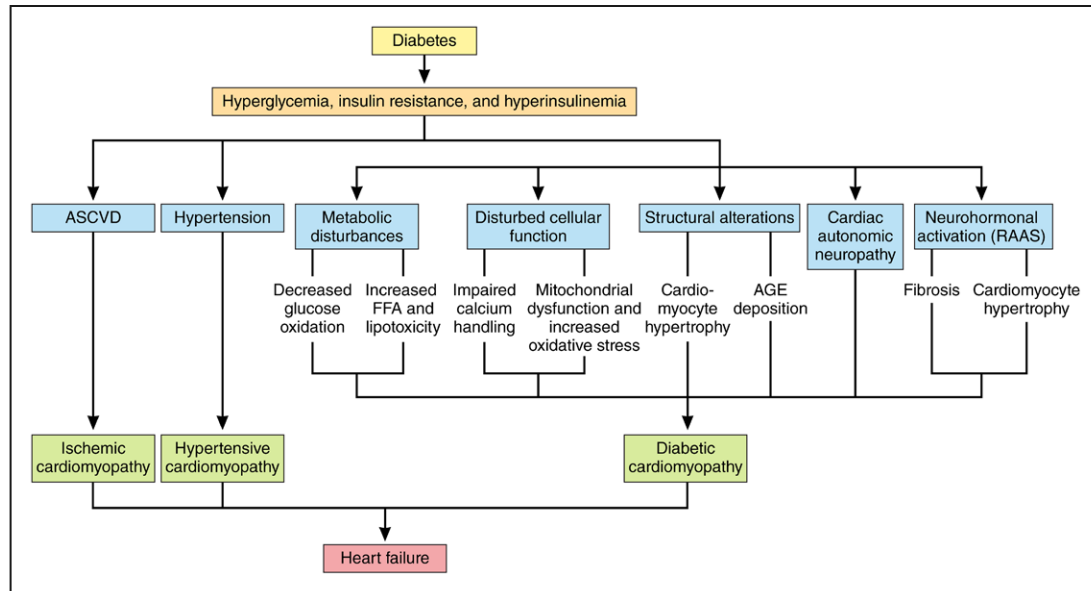

Figure 6. Pathophysiologic mechanisms of heart failure in diabetes mellitus. Hyperglycemia, insulin resistance, and hyperinsulinemia, the main physiological disturbances in diabetes mellitus, contribute to atherosclerotic cardiovascular disease (ASCVD), hypertension, and multiple derangements of cellular metabolism, function, and structure, as well as activation of the renin-angiotensin-aldosterone system (RAAS). The different cardiomyopathies that result from these processes clinically present as heart failure in diabetes mellitus. AGE indicates advanced glycation end-product; and FFA, free fatty acids.

Pathophysiologic Mechanisms of Heart Failure in Diabetes Mellitus

The pathogenesis of diabetic cardiomyopathy is complex and multifactorial. Although hyperglycemia and insulin resistance are the main physiological disturbances in diabetes mellitus, multiple mechanisms, such as derangements in cellular metabolism, function, and structure, autonomic neuropathy, and neurohormonal dysregulation are believed to play a role in the associated cardiomyopathy (Figure 6). Diabetic cardiomyopathy can be primarily traced to multiple processes: oxidative stress,⁴⁵² hyperglycemia,^{432,453,454} hyperinsulinemia,^{453,454} or hyperlipidemia,^{453,454} but no consensus exists regarding a unifying pathophysiologic hypothesis. A general overview of major contributing mechanisms is discussed herein, although the reader is referred to comprehensive reviews focused solely on diabetes mellitus–related heart failure for additional information.^{431,447,453–458}

Metabolic Perturbations

Major energy sources for cardiac metabolism include glucose and free fatty acids. Free fatty acids are preferentially utilized in the fasting state, whereas glucose is the substrate of choice

in the postprandial state or under conditions of stress or ischemia. Healthy cardiomyocytes are able to switch between these sources to accommodate different physiological conditions. In patients with diabetes mellitus, insulin resistance and hyperglycemia cause downregulation of myocardial glucose transporters (primarily GLUT4 in adults), reduced glucose oxidation, and an increase in fatty acid oxidation and levels of free fatty acids.^{431,458} A higher oxygen requirement of fatty acid oxidation compared with glucose metabolism leads to relative cardiac ischemia, resulting in an accumulation of lactate and impaired calcium homeostasis and myocyte contraction. Additionally, elevated levels of free fatty acids cause lipid accumulation in cardiomyocytes and lipotoxicity, which manifests as contractile dysfunction and eventual cardiomyocyte apoptosis.⁴³¹

Functional Alterations

Impaired calcium handling in cardiomyocytes is a key feature of diabetic cardiomyopathy. In the normal state, excitation-contraction coupling of cardiomyocytes is mediated by several intracellular calcium transporters, including the ryanodine receptor, and relaxation occurs via the ejection of

Figure 5 Continued. in Primary Care³⁹²; ADVANCE, Action in Diabetes and Vascular Disease Preterax and Diamicon MR Controlled Evaluation³³⁴; BARI 2D, Bypass Angioplasty Revascularization Investigation in Type 2 Diabetes¹⁰⁴; DIGAMI₂, Diabetes Mellitus Insulin Glucose Infusion in Acute Myocardial Infarction³⁹³; ELIXA, Evaluation of Cardiovascular Outcomes in Patients With Type 2 Diabetes After Acute Coronary Syndrome During Treatment With Lixisenatide³⁸²; EMPA-REG OUTCOME, (Empagliflozin) Cardiovascular Outcome Event Trial in Type 2 Diabetes Mellitus Patients³⁷³; EXAMINE trial, EXamination of cArdiovascular outcoMes with alogliptIN versus standard of care³⁸³; HEART2D, Hyperglycemia and its Effect After Acute Myocardial Infarction on Cardiovascular Outcomes in patients with Type 2 Diabetes³⁹⁴; Look AHEAD, Action for Health in Diabetes²⁶⁵; ORIGIN, Outcome Reduction With Initial Glargine Intervention³⁴⁷; PROactive, PROspective pioglitAzone Clinical Trial In macroVascular Events¹⁰²; RECORD, Rosiglitazone evaluated for cardiovascular outcomes in oral agent combination therapy for type 2 diabetes^{102a}; SAVOR-TIMI53, Saxagliptin Assessment of Vascular Outcomes Recorded in Patients with Diabetes Mellitus-Thrombolysis in Myocardial Infarction 53³⁷⁵; Steno-2, Multifactorial Intervention in Type 2 Diabetes at the Steno Diabetes Center^{176,366}; TECOS, Trial Evaluating Cardiovascular Outcomes With Sitagliptin³⁸⁶; UKPDS, United Kingdom Prospective Diabetes Study^{41,103,199}; and VADT, Veterans Affairs Diabetes Trial.^{335,345} Adapted from Holman et al³⁹⁶ with permission of the publisher. Copyright ©2014, Elsevier.

calcium from the cell through the sarcoplasmic reticulum calcium pump 2a (SERCA2a), the sodium-calcium exchanger, and the plasma membrane calcium ATPase.⁴⁵⁹ Animal models of diabetes mellitus have altered expression, activity, and function of all of these transporters.⁴⁵⁸ Reduced SERCA2a activity and consequent calcium overload in the cytosol can cause impaired relaxation as well as altered calcium sensitivity of proteins involved in regulation of the cardiac actomyosin system and shifting of cardiac myosin heavy chain isoforms from V1 to V3, which can lead to reduced contractile force.^{456,459}

Mitochondrial dysfunction and increased oxidative stress contribute to the pathogenesis of diabetic cardiomyopathy. Proposed mechanisms for diabetes mellitus-related mitochondrial dysfunction include fatty acid-induced mitochondrial uncoupling leading to increased myocardial oxygen consumption and reduced cardiac efficiency, impaired mitochondrial calcium handling, and mitochondrial proteomic remodeling via post-translational modifications of mitochondrial proteins.^{459–461} Hyperglycemia can cause mitochondrial production of superoxide in endothelial cells.⁴⁴⁷ Although increased production of reactive oxygen species occurs mainly in mitochondria, cytosolic systems, such as NADPH oxidase, can also generate reactive oxygen species and increase oxidative stress, potentially contributing to diabetic cardiomyopathy via accelerated apoptosis, cardiac hypertrophy, fibrosis, subcellular remodeling, and impaired calcium handling.^{455,462,463}

Structural Changes

Cardiomyocyte hypertrophy is common in diabetic cardiomyopathy and may result from insulin resistance and cell growth in response to hyperinsulinemia, as occurs in type 2 diabetes mellitus.^{104,347,431} This observation has led to concern about the use of insulin but has not been born out in clinical trials. In contrast, patients with type 1 diabetes mellitus more frequently exhibit hyperglycemia-related myocardial fibrosis rather than hypertrophy.^{431,454} Fibrosis may be related to the formation of AGEs,⁴⁵⁹ comprising cross-linked collagen which may deposit in arterial walls, myocardium, and endothelial cells.⁴⁵⁸ Higher serum levels of AGEs are associated with greater ventricular isovolumetric relaxation times, a marker of diastolic dysfunction, and greater arterial stiffness.⁴³¹ Deposition of AGEs in arterioles may also result in microvascular remodeling and angiopathy characterized by capillary basement membrane thickening and formation of microaneurysms, leading to subsequent impairment of nitric oxide production.^{456,461} Subsequent endothelial dysfunction from decreased NO bioavailability and endothelial damage from high glucose exposure may explain the reduced coronary blood flow reserve and myocardial hypertrophy observed in diabetic cardiomyopathy.⁴⁶²

Cardiac Autonomic Neuropathy

Under normal conditions, sympathetic stimulation causes vasodilation of coronary resistance vessels and improves left ventricular contraction and left ventricular relaxation rates.⁴⁵⁸ Cardiac autonomic neuropathy in diabetes mellitus is characterized by sympathetic denervation, depletion of myocardial catecholamine stores, and functional impairment in cardiac sympathetic nerve fibers.^{454,458} Each of these processes may

contribute to left ventricular systolic and diastolic dysfunction and reduced 8-year survival among patients with cardiac autonomic neuropathy in comparison with those with normal autonomic function (77% versus 97%, respectively).⁴⁶⁴

Neurohormonal Activation

Neurohormonal abnormalities are present in both diabetes mellitus and heart failure. There is early activation of RAAS in diabetes mellitus,⁴⁵⁴ leading to overproduction of angiotensin II and supporting the blood pressure trials discussed above. Excess angiotensin II and aldosterone production induce cardiac hypertrophy and fibrosis via collagen deposition and fibroblast proliferation, as well as oxidative damage and cellular apoptosis.⁴⁵⁹ In addition, angiotensin II may cause myocardial ischemia through calcium overloading in cardiomyocytes.⁴⁶¹ These effects of angiotensin II and aldosterone, which clinically manifest as diastolic dysfunction, are intensified by hyperglycemia and compounded by renin stimulation related to sympathetic nervous system overactivity observed in heart failure.⁴⁵⁶

Management of Heart Failure in Diabetes Mellitus

Multiple pharmacological and device therapies have proven benefits and are recommended for the treatment of chronic heart failure.^{422,465} In chronic heart failure trials, up to 30% of participants generally have comorbid diabetes mellitus,⁴⁶⁶ and subgroup analyses have not demonstrated significant differences in treatment effects among diabetes mellitus patients.⁴⁵⁶ Despite previous concern regarding β -blocker use in diabetes mellitus resulting from potential masking of hypoglycemia and adverse effects on insulin resistance, current literature supports use of β -blockers in the treatment of heart failure among diabetes mellitus patients.^{422,456,465,467} Similarly, beneficial effects of ACE inhibitors, angiotensin-receptor blockade, mineralocorticoid-receptor antagonism, and cardiac resynchronization therapy are demonstrated among heart failure patients with diabetes mellitus.^{401,468–471} Although use of diuretic medications has been associated with impaired glucose tolerance potentially related to hypokalemia or visceral fat deposition,^{472,473} these drugs are often necessary to treat stable and acutely decompensated heart failure patients; no studies have examined differential effects of these medications according to diabetes mellitus status. Based on available data, management of heart failure patients with diabetes mellitus should follow standard treatment guidelines for the general heart failure population.^{465,474}

Management of Diabetes Mellitus in Heart Failure

Although heart failure management is not different in patients with diabetes mellitus, special consideration should be taken in glycemic management as effects on heart failure differ among agents. Studies to date suggest that SGLT2 medications appear to be safe from a cardiovascular perspective,^{475,476} and empagliflozin reduces the relative risk for heart failure hospitalization by 35% (HR 0.65, 95% CI 0.50, 0.85) in comparison with placebo in high-risk cardiovascular patients with type 2

diabetes mellitus.³⁷³ Possible mechanisms for this observation include osmotic diuresis and reduced arterial stiffness caused by SGLT-2 inhibition leading to lower plasma volume and blood pressure, as well as altering tubular-glomerular feedback mechanisms,³⁷⁷ or indirect effect on SGLT1,³⁸⁰ the transporter primarily responsible for intestinal glucose absorption.⁴⁷⁷ As with cardiovascular mortality effects, whether this heart failure benefit is a class effect is not yet known and will be evaluated in the ongoing studies Canagliflozin Cardiovascular Assessment Study (NCT01032629) and Multicenter Trial to Evaluate the Effect of Dapagliflozin on the Incidence of Cardiovascular Events (NCT01730534).

Potential cardiovascular effects of incretin-based diabetes mellitus treatments in patients with heart failure are not well understood. Incretin mimetics improve glycemia by increasing glucose-dependent insulin secretion, lowering glucagon, inhibiting gluconeogenesis, and increasing insulin sensitivity, while promoting weight loss. In endothelial cells and myocytes, the incretin hormone GLP-1 may have cardioprotective effects, including vasodilatory and anti-inflammatory properties, independent of its antihyperglycemic action.⁴⁷⁸ GLP-1 also has been shown to reduce blood pressure via an atrial natriuretic pathway.⁴⁷⁹ Previous data have suggested that GLP-1 is involved in maintaining normal cardiac structure and function, as evidenced by the increased thickness, impaired contractility, and elevated end diastolic pressure of the left ventricle, as well as diastolic dysfunction and reduced cardiac reserve observed in knockout mice deficient in the GLP-1 receptor.⁴⁸⁰ However, this hypothesis has been challenged recently by studies in which experimental murine models of myocardial infarction and heart failure have not been affected by lack of GLP-1 receptor expression.⁴⁸¹ The cardiovascular outcome trial with the GLP-1 receptor agonist lixisenatide, which is not yet available in the US, showed no significant between-group differences in the rate of hospitalization for heart failure when compared to placebo and standard of care in persons with type 2 diabetes mellitus who had previous myocardial infarction or who had been recently hospitalized for unstable angina. Small studies in humans, some of which were nonrandomized and not placebo-controlled, have examined the effects of exenatide or GLP-1 on cardiac function in heart failure patients with mixed results: only 2 showed an association between GLP-1 infusion with improvement in left ventricular function.^{482,483} These findings suggest GLP-1 receptor agonists can be used safely in patients with heart failure, although additional studies using are ongoing. Recently, the Effect of Exenatide Compared with Insulin Glargine on Cardiac Function and Metabolism of Type 2 Diabetic Patients with Congestive Heart Failure: A Randomized Comparator-controlled Trial (NCT00766857) comparing the effect of exenatide versus insulin glargine on left ventricular ejection fraction was completed, but results have not yet been published. Further insight will come from the LEADER trial with liraglutide, and the Exenatide Study of Cardiovascular Event Lowering Trial (NCT01144338), a placebo-controlled, randomized study of $\approx 14,000$ patients that will examine the effects of exenatide on cardiovascular outcomes, including heart failure hospitalizations. To date, available data suggest safe use of GLP-1 receptor agonists in patients with heart failure.

Three large randomized cardiovascular outcome trials of DPP-4 inhibitors in comparison with placebo have now been reported, and effects on heart failure are inconsistent. In the Trial Evaluating Cardiovascular Outcomes With Sitagliptin (TECOS)³⁸⁶ in 14,671 persons with type 2 diabetes mellitus and established preexisting vascular disease, hospitalization for heart failure rates were similar in sitagliptin compared with placebo groups, 3.1% sitagliptin versus 3.1% placebo: hazard ratio 1.00 (95% CI, 0.83–1.20). The hazard ratio for hospitalization for heart failure was similar in the sitagliptin-treated group in those with baseline history of heart failure, although absolute rates were higher. In contrast, the Saxagliptin Assessment of Vascular Outcomes Recorded in Patients with Diabetes Mellitus (SAVOR)-Thrombolysis in Myocardial Infarction (TIMI) 53 trial,³⁹⁵ which randomized 16,492 participants with established cardiovascular disease or increased cardiovascular risk, demonstrated an unanticipated increased risk of heart failure in the saxagliptin-treated group: event rate 3.5% in saxagliptin versus 2.8% in placebo (HR, 1.27; 95% CI, 1.07–1.51), in the setting of noninferiority for the primary cardiovascular outcome (cardiovascular death, myocardial infarction, stroke). In this trial, heart failure was a prespecified individual clinical end point within the major secondary composite cardiovascular outcome. Increased hospitalization for heart failure was primarily observed in those with highest baseline N terminus of the prohormone brain natriuretic peptide (NT-proBNP) concentration.⁴⁸⁴ The smaller, shorter trial EXamination of cArdiovascular outcoMes with alogliptIN versus standard of care (EXAMINE)³⁸³ with randomization of 5,380 higher risk acute coronary syndrome patients demonstrated a nonstatistically significant trend with similar point estimate seen in the SAVOR-TIMI 53 trial of saxagliptin toward increased heart failure in the alogliptin-treated group: event rate 3.9% alogliptin versus 3.3% placebo (HR, 1.19; 95% CI, 0.89–1.58), also in the setting of noninferiority for the primary cardiovascular outcome (cardiovascular death, myocardial infarction, stroke). Hospitalization for heart failure was not increased in the alogliptin-treated group in those with history of heart failure or higher baseline B-type natriuretic peptide (BNP) concentration.⁴⁸⁵

Increased risk of hospitalization for heart failure was not consistent across SAVOR-TIMI 53, EXAMINE, and TECOS. These were not head-to-head comparisons of the 3 DPP-4 inhibitors, and caution should be applied when comparing agents. There were differences in patient illness severities, comorbidities, and concomitant therapies, sample size and duration of follow-up, and the potential for altered attentiveness and therapeutic practices attributable to baseline differences, or variation in definition or acquisition of heart failure events across trials. It is possible that there are intrinsic pharmacological differences between the DPP-4 inhibitors in specificities on or off target. However, it is also possible that heart failure is a class effect, as a test for heterogeneity for hospitalization for congestive heart failure across trials was not significant. There are plausible mechanisms for increased heart failure with DPP-4 inhibition. DPP-4 cleaves additional protein substrates beyond the incretins GLP-1 and glucose-dependent insulinotropic peptide, and multiple DPP-4 substrates have been identified which may influence the cardiovascular system, including

natiuretic peptide which is inactivated by DPP4 and provides a plausible mechanism for altered fluid balance.⁴⁸⁶ Alternatively, in preclinical models, diabetic mice treated with the potent DPP-4 inhibitor MK-0626 exhibit modest cardiac hypertrophy, impairment of cardiac function, and dysregulated expression of genes and proteins controlling inflammation and cardiac fibrosis.⁴⁸⁷ A recent multinational multicenter observational study of use of incretin based drugs and heart failure involving ≈1.5 million persons finds no association of incretin-based therapies with heart failure as compared with combinations of oral antidiabetes drugs, although both DPP-4 inhibitors and GLP-1 receptor agonists were combined in this analysis and comparative risk of specific agents was not possible.⁴⁸⁸ As heart failure is common in patients with type 2 diabetes mellitus, providers must select therapeutic agents for the totality of their risk benefit, and in the setting of noninferiority for major adverse cardiovascular events, watch for signs and symptoms of heart failure in their patients.

Several diabetes mellitus medications should be used with caution in patients with concomitant heart failure. Thiazolidinediones increase insulin sensitivity by activating the peroxisome proliferator-activated receptor (PPAR)- γ . In meta-analyses of randomized clinical trials, patients treated with thiazolidinediones versus placebo had an increased risk of heart failure (OR up to 2.1; 95% CI, 1.08–4.08).^{489–491} Observational data suggest the risk for heart failure appears higher with rosiglitazone than pioglitazone.⁴⁹² Although not approved for clinical use, aleglitazar, a dual PPAR- α and - γ agonist, also increased the risk of heart failure by 22% in the Aleglitazar Acute Coronary Syndrome and Type 2 Diabetes Mellitus (AleCardio) trial.⁴⁹³ Thiazolidinediones have not been shown to have adverse effects on ventricular remodeling or ventricular contractility and function.⁴⁹⁴ Instead, thiazolidinedione-related heart failure may be attributable to fluid retention from PPAR- γ stimulation of sodium reabsorption in renal epithelial sodium channels.^{495–497} In contrast with the setting of HFrEF, volume retention from thiazolidinediones is typically early, not progressive, and responsive to withdrawal of therapy.^{495,496} Thiazolidinediones have an FDA-issued black box warning and are contraindicated in patients with New York Heart Association class III through IV heart failure.⁴⁹⁸ They should be used cautiously in patients with class I through II heart failure with close monitoring for fluid retention.^{465,474}

Insulin therapy can also stimulate sodium retention and has been associated with edema.⁴⁹⁹ In vitro and animal studies have shown that insulin increases the activity of renal sodium transporters, though clinical studies suggest the main effect is in the distal tubule via the same epithelial sodium channel stimulate by thiazolidinediones.⁵⁰⁰ Consequently, the risk of edema is greater when insulin and thiazolidinediones are given together (5% with single therapy versus 13% to 16% in combination).⁵⁰⁰ Insulin use in heart failure patients has been associated with worse prognosis, including increased all-cause mortality, cardiovascular mortality, and heart failure hospitalizations.^{489,501,502} This relationship may be confounded by the use of insulin later in the course of type 2 diabetes mellitus, and increased heart failure was not seen in the Outcome Reduction With Initial Glargine Intervention (ORIGIN) trial, where insulin glargine was used earlier in disease, and a trend

toward decreased risk of heart failure hospitalization was observed.³⁴⁷

Other diabetes mellitus drug classes with potentially deleterious effects in heart failure include biguanides and sulfonylureas. Metformin is a first-line treatment for diabetes mellitus. However, the FDA issued a black box warning against the use of metformin in heart failure patients requiring pharmacological management because of a risk of lactic acidosis.⁵⁰³ The risk of lactic acidosis is small and related to decreased drug clearance in the setting of hypoperfusion or renal dysfunction, both of which may be worsened in acute heart failure exacerbations. Although metformin-related lactic acidosis has been reported,⁵⁰⁴ observational data suggest that metformin use in patients with stable chronic heart failure is associated with a mortality benefit without excess risk of lactic acidosis.⁵⁰⁵ Metformin may thus be used with caution in heart failure patients with stable renal perfusion and an adequate glomerular filtration rate. The data for sulfonylureas are also mixed and report variable associations between increased risk of heart failure and first- and second-generation sulfonylureas, but may be used when need for glyce-mic lowering outweighs these uncertain risk.^{478,500,505}

Role of Glycemic Control

Hyperglycemia in diabetes mellitus is associated with increased risk of heart failure. A secondary analysis from the UKPDS showed an adjusted rate of heart failure of 2.3 events/100 person-years among patients with HbA_{1c} levels of <6% in comparison with 11.9 among those with HbA_{1c} levels >10%.³⁰ Among 48 858 patients with predominantly type 2 diabetes mellitus, each 1% increase in HbA_{1c} is associated with an 8% increased relative risk of heart failure⁹; a similar relationship has been observed among 20 985 patients with type 1 diabetes mellitus (30% increased relative risk of heart failure per 1% increase in HbA_{1c}).⁵⁰⁶

Despite a consistent association between hyperglycemia and heart failure, no causal relationship has been proven. Studies have failed to consistently demonstrate a relationship between blood glucose or insulin levels and left ventricular function.^{507,508} Although the ORIGIN trial targeting normal fasting plasma glucose levels for >6 years showed a trend toward decreased risk of heart failure hospitalization in the insulin glargine group,³⁴⁷ most trials have failed to show a relationship between strict glycemic control and reductions in heart failure in diabetes mellitus.^{211,334,336} The optimal glyce-mic level in diabetes mellitus patients with heart failure thus remains unclear and warrants further investigation.

Considerations for the Management of Concurrent Heart Failure and Diabetes Mellitus

The prevalence of patients with concomitant heart failure and diabetes mellitus is high, and providers should be aware of both restrictive and dilated forms of diabetic cardiomyopathy. Although standard heart failure guidelines for the general population should be followed when treating heart failure in patients with diabetes mellitus, the converse is not true: careful selection of medications is necessary in the management of diabetes mellitus in heart failure patients. In particular,

inhibition of SGLT2 with empagliflozin appears associated with a reduction in heart failure hospitalizations, making this a preferred therapy if otherwise tolerated, whereas thiazolidinediones should be avoided in patients with severe heart failure symptoms and used with caution in mildly symptomatic patients. Metformin may be used cautiously in heart failure patients with stable renal function and adequate renal perfusion. To date, there has not been any clear signal for heart failure benefit with incretin-based treatment, and there may even be an excess risk for heart failure hospitalization related to some DPP-4 inhibitors. Thus, heart failure risk differs across diabetes mellitus therapeutic classes, and additional prospective study is required to fully understand potential drug effects in this unique population.

What Is on the Horizon?

A number of new approaches for glucose lowering are under development and may provide agents with dual benefit for diabetes mellitus and the diabetic heart. Additionally, drugs that are developed for cardiovascular risk reduction may also lower glycemia. In the meantime, cardiovascular outcome trials will provide useful information on cardiovascular safety of use of diabetes mellitus drugs in patients with established heart disease or at high risk for events and additional exposure, information that may reveal previously unrecognized positive or negative effects. These trials may help to better address the question of the impact of specific glucose-lowering drugs and pharmacological class agents on the diabetic heart.

Conclusions

The long-term treatment of diabetes mellitus is challenging because of diverse goals: to address metabolic derangements and to reduce risks for both micro- and macrovascular adverse outcomes. Management of hyperglycemia has resulted in substantial reductions in risks for retinopathy with associated preservation of vision, and nephropathy with prevention of end-stage renal disease when combined with aggressive blood pressure control. Progress in prevention and amelioration of these microvascular complications has conversely resulted in a shift in the major causes of long-term morbidity and mortality in diabetes mellitus, which now consists of cardiovascular risk with associated ischemic heart disease, ischemic stroke, peripheral artery disease, and congestive heart failure. Diabetes mellitus clearly exacerbates mechanisms of atherosclerosis and heart failure. Unfortunately, these mechanisms are not adequately fully modulated or addressed by focusing solely on optimal glycemic control. Fortunately, aggressive management of cardiovascular risk factors, particularly lowering of LDL cholesterol concentration and blood pressure along with glycemic management, provides substantial improvements in cardiovascular outcomes. Therefore, we prioritize recommendations for management of cardiovascular and heart failure risk to focus on the most effective therapies, as summarized in Table 1.

Multiple areas of further investigation remain. Potential cardiovascular benefits versus risks of new glucose-lowering agents and timing of (early or prolonged) glucose-targeting interventions are incompletely understood. Evidence for a more effective antiplatelet regimen than aspirin in moderate

to high risk patients with diabetes mellitus without ischemic heart disease is necessary. Recommended blood pressure goals are also not fully evidence-based, and the role of new potent lipid-lowering therapies (PCSK9 inhibitors) and lipid-lowering drugs that target triglycerides and HDL cholesterol needs further study. Another unaddressed issue is the ultimate risk-benefit ratio for polypharmacy that occurs when physicians add multiple drugs to achieve an optimal level of glycemic control and cardiovascular risk management. These are pragmatic concerns wherein the use of multiple medications can result in less overall medication compliance and increased risk of drug-drug interactions. Although the overall management of diabetes mellitus has improved substantially over the past 2 decades, there is a large unmet need for cardiovascular prevention.

Acknowledgments

We are grateful for collaborations and conversations with colleagues over the years regarding this and related topics. We thank Patrick Lane for his assistance drafting the figures. Dr Goldfine acknowledges the enrichment core of the Joslin Diabetes Research Center P30 DK036836. We also thank the *Circulation* editors and peer reviewers for their critical appraisal and comments, and the staff for their assistance with preparation of this manuscript.

Disclosures

Dr Hiatt receives grant support from the AstraZeneca, Bayer, GSK, and Janssen, and he serves as a consultant for Kowa. Dr Goldfine receives grant support from the National Institutes of Health, the American Diabetes Association, and Cleveland Clinic sponsored by Ethicon and Covidien. She receives supplies from Amneal Pharmaceuticals, Novo Nordisk, Lifescan, a Division of Johnson and Johnson, and Nestle, Inc. She is a site investigator for Xoma and Diasome, and institutional consultant to Kowa. The other authors report no conflicts.

References

- Booth GL, Kapral MK, Fung K, Tu JV. Relation between age and cardiovascular disease in men and women with diabetes compared with non-diabetic people: a population-based retrospective cohort study. *Lancet*. 2006;368:29–36. doi: 10.1016/S0140-6736(06)68967-8.
- Beckman JA, Paneni F, Cosentino F, Creager MA. Diabetes and vascular disease: pathophysiology, clinical consequences, and medical therapy: part II. *Eur Heart J*. 2013;34:2444–2452. doi: 10.1093/eurheartj/ehd142.
- World Health Organization. Cardiovascular diseases (CVDs) Fact sheet No 317. *Internet* 2015 January. Available at <http://www.who.int/media-centre/factsheets/fs317/en/>. Accessed December 17, 2015.
- Tancredi M, Rosengren A, Svensson AM, Kosiborod M, Pivodic A, Gudbjörnsdóttir S, Wedel H, Clements M, Dahlqvist S, Lind M. Excess Mortality among Persons with Type 2 Diabetes. *N Engl J Med*. 2015;373:1720–1732. doi: 10.1056/NEJMoa1504347.
- Gregg EW, Li Y, Wang J, Burrows NR, Ali MK, Rolka D, Williams DE, Geiss L. Changes in diabetes-related complications in the United States, 1990–2010. *N Engl J Med*. 2014;370:1514–1523. doi: 10.1056/NEJMoa1310799.
- Guariguata L, Whiting DR, Hambleton I, Beagley J, Linnenkamp U, Shaw JE. Global estimates of diabetes prevalence for 2013 and projections for 2035. *Diabetes Res Clin Pract*. 2014;103:137–149. doi: 10.1016/j.diabetes.2013.11.002.
- Levine S. Angina pectoris: Some clinical considerations. *JAMA*. 1922;79:928–933.
- Joslin E. Arteriosclerosis and diabetes. *Annals of Clinical Medicine*. 1927;5:1061.
- Marble A. Coronary artery disease in the diabetic. *Diabetes*. 1955;4:290–297.
- Kannel WB, McGee DL. Diabetes and glucose tolerance as risk factors for cardiovascular disease: the Framingham study. *Diabetes Care*. 1979;2:120–126.

11. Bulugahapitiya U, Siyambalapitiya S, Sithole J, Idris I. Is diabetes a coronary risk equivalent? Systematic review and meta-analysis. *Diabet Med*. 2009;26:142–148. doi: 10.1111/j.1464-5491.2008.02640.x.
12. Howard BV, Best LG, Galloway JM, Howard WJ, Jones K, Lee ET, Ratner RE, Resnick HE, Devereux RB. Coronary heart disease risk equivalence in diabetes depends on concomitant risk factors. *Diabetes Care*. 2006;29:391–397.
13. Haffner SM, Lehto S, Rönkämaa T, Pyörälä K, Laakso M. Mortality from coronary heart disease in subjects with type 2 diabetes and in nondiabetic subjects with and without prior myocardial infarction. *N Engl J Med*. 1998;339:229–234. doi: 10.1056/NEJM199807233390404.
14. Schramm TK, Gislason GH, Køber L, Rasmussen S, Rasmussen JN, Abildstrøm SZ, Hansen ML, Folke F, Buch P, Madsen M, Vaag A, Torp-Pedersen C. Diabetes patients requiring glucose-lowering therapy and nondiabetics with a prior myocardial infarction carry the same cardiovascular risk: a population study of 3.3 million people. *Circulation*. 2008;117:1945–1954. doi: 10.1161/CIRCULATIONAHA.107.720847.
15. Schraer CD, Adler AI, Mayer AM, Halderon KR, Trimble BA. Diabetes complications and mortality among Alaska Natives: 8 years of observation. *Diabetes Care*. 1997;20:314–321.
16. Expert Panel. Executive Summary of The Third Report of The National Cholesterol Education Program (NCEP) Expert Panel on Detection, Evaluation, And Treatment of High Blood Cholesterol In Adults (Adult Treatment Panel III). *JAMA*. 2001;285:2486–2497. doi: 10.1001/jama.285.19.2486.
17. Tabas I, García-Cardena G, Owens GK. Recent insights into the cellular biology of atherosclerosis. *J Cell Biol*. 2015;209:13–22. doi: 10.1083/jcb.201412052.
18. Hopkins PN. Molecular biology of atherosclerosis. *Physiol Rev*. 2013;93:1317–1542. doi: 10.1152/physrev.00004.2012.
19. Ross R. The pathogenesis of atherosclerosis: a perspective for the 1990s. *Nature*. 1993;362:801–809. doi: 10.1038/362801a0.
20. Libby P. Inflammation in atherosclerosis. *Nature*. 2002;420:868–874. doi: 10.1038/nature01323.
21. Nicholls SJ, Tuzcu EM, Kalidindi S, Wolski K, Moon KW, Sipahi I, Schoenhagen P, Nissen SE. Effect of diabetes on progression of coronary atherosclerosis and arterial remodeling: a pooled analysis of 5 intravascular ultrasound trials. *J Am Coll Cardiol*. 2008;52:255–262. doi: 10.1016/j.jacc.2008.03.051.
22. Bornfeldt KE, Tabas I. Insulin resistance, hyperglycemia, and atherosclerosis. *Cell Metab*. 2011;14:575–585. doi: 10.1016/j.cmet.2011.07.015.
23. Bornfeldt KE. 2013 Russell Ross memorial lecture in vascular biology: cellular and molecular mechanisms of diabetes mellitus-accelerated atherosclerosis. *Arterioscler Thromb Vasc Biol*. 2014;34:705–714. doi: 10.1161/ATVBAHA.113.301928.
24. Reusch JE, Wang CC. Cardiovascular disease in diabetes: where does glucose fit in? *J Clin Endocrinol Metab*. 2011;96:2367–2376. doi: 10.1210/jc.2010-3011.
25. Paneni F, Beckman JA, Creager MA, Cosentino F. Diabetes and vascular disease: pathophysiology, clinical consequences, and medical therapy: part I. *Eur Heart J*. 2013;34:2436–2443. doi: 10.1093/eurheartj/eh149.
26. American Diabetes Association. 2. Classification and diagnosis of diabetes. *Diabetes Care*. 2016;39 Suppl 1:S13–S22.
27. Elley CR, Kenealy T, Robinson E, Drury PL. Glycated haemoglobin and cardiovascular outcomes in people with Type 2 diabetes: a large prospective cohort study. *Diabet Med*. 2008;25:1295–1301. doi: 10.1111/j.1464-5491.2008.02581.x.
28. Gerstein HC, Pogue J, Mann JF, Lonn E, Dagenais GR, McQueen M, Yusuf S; HOPE investigators. The relationship between dysglycaemia and cardiovascular and renal risk in diabetic and non-diabetic participants in the HOPE study: a prospective epidemiological analysis. *Diabetologia*. 2005;48:1749–1755. doi: 10.1007/s00125-005-1858-4.
29. Khaw KT, Wareham N, Bingham S, Luben R, Welch A, Day N. Association of hemoglobin A1c with cardiovascular disease and mortality in adults: the European prospective investigation into cancer in Norfolk. *Ann Intern Med*. 2004;141:413–420.
30. Stratton IM, Adler AI, Neil HA, Matthews DR, Manley SE, Cull CA, Hadden D, Turner RC, Holman RR. Association of glycaemia with macrovascular and microvascular complications of type 2 diabetes (UKPDS 35): prospective observational study. *BMJ*. 2000;321:405–412.
31. Turner RC, Millns H, Neil HA, Stratton IM, Manley SE, Matthews DR, Holman RR. Risk factors for coronary artery disease in non-insulin dependent diabetes mellitus: United Kingdom Prospective Diabetes Study (UKPDS 23). *BMJ*. 1998;316:823–828.
32. Eeg-Olofsson K, Cederholm J, Nilsson PM, Zethelius B, Svensson AM, Gudbjörnsdóttir S, Eliasson B. New aspects of HbA1c as a risk factor for cardiovascular diseases in type 2 diabetes: an observational study from the Swedish National Diabetes Register (NDR). *J Intern Med*. 2010;268:471–482. doi: 10.1111/j.1365-2796.2010.02265.x.
33. Sarwar N, Gao P, Seshasai SR, Gobin R, Kaptoge S, Di AE, Ingelsson E, Lawlor DA, Selvin E, Stampfer M, Stehouwer CD, Lewington S, Pennells L, Thompson A, Sattar N, White IR, Ray KK, Danesh J. Diabetes mellitus, fasting blood glucose concentration, and risk of vascular disease: a collaborative meta-analysis of 102 prospective studies. *Lancet*. 2010;375:2215–2222.
34. Seshasai SR, Kaptoge S, Thompson A, Di AE, Gao P, Sarwar N, Whincup PH, Mukamal KJ, Gillum RF, Holme I, Njolstad I, Fletcher A, Nilsson P, Lewington S, Collins R, Gudnason V, Thompson SG, Sattar N, Selvin E, Hu FB, Danesh J. Diabetes mellitus, fasting glucose, and risk of cause-specific death. *N Engl J Med*. 2011;364:829–841.
35. Selvin E, Coresh J, Golden SH, Brancati FL, Folsom AR, Steffes MW. Glycemic control and coronary heart disease risk in persons with and without diabetes: the Atherosclerosis Risk in Communities study. *Arch Intern Med*. 2005;165:1910–1916. doi: 10.1001/archinte.165.16.1910.
36. Coutinho M, Gerstein HC, Wang Y, Yusuf S. The relationship between glucose and incident cardiovascular events. A metaregression analysis of published data from 20 studies of 95,783 individuals followed for 12.4 years. *Diabetes Care*. 1999;22:233–240.
37. Mazzone T. Intensive glucose lowering and cardiovascular disease prevention in diabetes: reconciling the recent clinical trial data. *Circulation*. 2010;122:2201–2211. doi: 10.1161/CIRCULATIONAHA.109.913350.
38. Selvin E, Marinopoulos S, Berkenblit G, Rami T, Brancati FL, Powe NR, Golden SH. Meta-analysis: glycosylated hemoglobin and cardiovascular disease in diabetes mellitus. *Ann Intern Med*. 2004;141:421–431.
39. Kuusisto J, Mykkanen L, Pyörälä K, Laakso M. NIDDM and its metabolic control predict coronary heart disease in elderly subjects. *Diabetes*. 1994;43:960–967.
40. Rodriguez BL, Lau N, Burchfiel CM, Abbott RD, Sharp DS, Yano K, Curb JD. Glucose intolerance and 23-year risk of coronary heart disease and total mortality: the Honolulu Heart Program. *Diabetes Care*. 1999;22:1262–1265.
41. Holman RR, Paul SK, Bethel MA, Matthews DR, Neil HA. 10-year follow-up of intensive glucose control in type 2 diabetes. *N Engl J Med*. 2008;359:1577–1589. doi: 10.1056/NEJMoa0806470.
42. Ceriello A, Taboga C, Tonutti L, Quagliaro L, Piccini L, Bais B, Da Ros R, Motz E. Evidence for an independent and cumulative effect of postprandial hypertriglyceridemia and hyperglycemia on endothelial dysfunction and oxidative stress generation: effects of short- and long-term simvastatin treatment. *Circulation*. 2002;106:1211–1218.
43. Perkins JM, Joy NG, Tate DB, Davis SN. Acute effects of hyperinsulinemia and hyperglycemia on vascular inflammatory biomarkers and endothelial function in overweight and obese humans. *Am J Physiol Endocrinol Metab*. 2015;309:E168–E176. doi: 10.1152/ajpendo.00064.2015.
44. Suzuki LA, Poot M, Gerrity RG, Bornfeldt KE. Diabetes accelerates smooth muscle accumulation in lesions of atherosclerosis: lack of direct growth-promoting effects of high glucose levels. *Diabetes*. 2001;50:851–860.
45. Kunjathoor VV, Wilson DL, LeBoeuf RC. Increased atherosclerosis in streptozotocin-induced diabetic mice. *J Clin Invest*. 1996;97:1767–1773. doi: 10.1172/JCI118604.
46. Reaven P, Merat S, Casanada F, Sutphin M, Palinski W. Effect of streptozotocin-induced hyperglycemia on lipid profiles, formation of advanced glycation endproducts in lesions, and extent of atherosclerosis in LDL receptor-deficient mice. *Arterioscler Thromb Vasc Biol*. 1997;17:2250–2256.
47. Galkina EV, Butcher M, Keller SR, Goff M, Bruce A, Pei H, Sarembock IJ, Sanders JM, Nagelin MH, Srinivasan S, Kulkarni RN, Hedrick CC, Lattanzio FA, Dobrian AD, Nadler JL, Ley K. Accelerated atherosclerosis in ApoE^{-/-} mice heterozygous for the insulin receptor and the insulin receptor substrate-1. *Arterioscler Thromb Vasc Biol*. 2012;32:247–256. doi: 10.1161/ATVBAHA.111.240358.
48. Renard CB, Kramer F, Johansson F, Lamharzi N, Tannock LR, von Herrath MG, Chait A, Bornfeldt KE. Diabetes and diabetes-associated lipid abnormalities have distinct effects on initiation and progression of atherosclerotic lesions. *J Clin Invest*. 2004;114:659–668. doi: 10.1172/JCI17867.
49. Gerrity RG, Natarajan R, Nadler JL, Kimsey T. Diabetes-induced accelerated atherosclerosis in swine. *Diabetes*. 2001;50:1654–1665.
50. McDonald TO, Gerrity RG, Jen C, Chen HJ, Wark K, Wight TN, Chait A, O'Brien KD. Diabetes and arterial extracellular matrix changes in a porcine model of atherosclerosis. *J Histochem Cytochem*. 2007;55:1149–1157. doi: 10.1369/jhc.7A7221.2007.
51. Williams SB, Goldfine AB, Timimi FK, Ting HH, Roddy MA, Simonson DC, Creager MA. Acute hyperglycemia attenuates endothelium-dependent vasodilation in humans in vivo. *Circulation*. 1998;97:1695–1701.

52. Smolock AR, Mishra G, Eguchi K, Eguchi S, Scalia R. Protein kinase C upregulates intercellular adhesion molecule-1 and leukocyte-endothelium interactions in hyperglycemia via activation of endothelial expressed calpain. *Arterioscler Thromb Vasc Biol.* 2011;31:289–296. doi: 10.1161/ATVBAHA.110.217901.
53. Vedantham S, Thiagarajan D, Ananthakrishnan R, Wang L, Rosario R, Zou YS, Goldberg I, Yan SF, Schmidt AM, Ramasamy R. Aldose reductase drives hyperacetylation of Egr-1 in hyperglycemia and consequent upregulation of proinflammatory and prothrombotic signals. *Diabetes.* 2014;63:761–774. doi: 10.2337/db13-0032.
54. Ramana KV, Friedrich B, Tammali R, West MB, Bhatnagar A, Srivastava SK. Requirement of aldose reductase for the hyperglycemic activation of protein kinase C and formation of diacylglycerol in vascular smooth muscle cells. *Diabetes.* 2005;54:818–829.
55. Yan SF, Ramasamy R, Schmidt AM. The receptor for advanced glycation endproducts (RAGE) and cardiovascular disease. *Expert Rev Mol Med.* 2009;11:e9. doi: 10.1017/S146239940900101X.
56. Yan SF, Ramasamy R, Schmidt AM. Receptor for AGE (RAGE) and its ligands—cast into leading roles in diabetes and the inflammatory response. *J Mol Med (Berl).* 2009;87:235–247. doi: 10.1007/s00109-009-0439-2.
57. Zheng XL, Yuan SG, Peng DQ. Phenotype-specific inhibition of the vascular smooth muscle cell cycle by high glucose treatment. *Diabetologia.* 2007;50:881–890. doi: 10.1007/s00125-006-0543-6.
58. Nishizawa T, Bornfeldt KE. Diabetic vascular disease and the potential role of macrophage glucose metabolism. *Ann Med.* 2012;44:555–563. doi: 10.3109/07853890.2011.585346.
59. El-Osta A, Brasacchio D, Yao D, Pocai A, Jones PL, Roeder RG, Cooper ME, Brownlee M. Transient high glucose causes persistent epigenetic changes and altered gene expression during subsequent normoglycemia. *J Exp Med.* 2008;205:2409–2417. doi: 10.1084/jem.20081188.
60. Ceriello A, Esposito K, Piconi L, Ihnat MA, Thorpe JE, Testa R, Boemi M, Giugliano D. Oscillating glucose is more deleterious to endothelial function and oxidative stress than mean glucose in normal and type 2 diabetic patients. *Diabetes.* 2008;57:1349–1354. doi: 10.2337/db08-0063.
61. Hanley AJ, Williams K, Gonzalez C, D'Agostino RB Jr, Wagenknecht LE, Stern MP, Haffner SM; San Antonio Heart Study; Mexico City Diabetes Study; Insulin Resistance Atherosclerosis Study. Prediction of type 2 diabetes using simple measures of insulin resistance: combined results from the San Antonio Heart Study, the Mexico City Diabetes Study, and the Insulin Resistance Atherosclerosis Study. *Diabetes.* 2003;52:463–469.
62. Isomaa B, Almgren P, Tuomi T, Forsén B, Lahti K, Nissén M, Taskinen MR, Groop L. Cardiovascular morbidity and mortality associated with the metabolic syndrome. *Diabetes Care.* 2001;24:683–689.
63. Bonora E, Targher G, Formentini G, Calcaterra F, Lombardi S, Marini F, Zenari L, Saggiani F, Poli M, Perbellini S, Raffaelli A, Gemma L, Santi L, Bonadonna RC, Muggeo M. The Metabolic Syndrome is an independent predictor of cardiovascular disease in Type 2 diabetic subjects. Prospective data from the Verona Diabetes Complications Study. *Diabet Med.* 2004;21:52–58.
64. Howard G, O'Leary DH, Zaccaro D, Haffner S, Rewers M, Hamman R, Selby JV, Saad MF, Savage P, Bergman R. Insulin sensitivity and atherosclerosis. The Insulin Resistance Atherosclerosis Study (IRAS) Investigators. *Circulation.* 1996;93:1809–1817.
65. Ferrannini E, Balkau B, Coppock SW, Dekker JM, Mari A, Nolan J, Walker M, Natali A, Beck-Nielsen H; RISC Investigators. Insulin resistance, insulin response, and obesity as indicators of metabolic risk. *J Clin Endocrinol Metab.* 2007;92:2885–2892. doi: 10.1210/jc.2007-0334.
66. Wilson PW, D'Agostino RB, Levy D, Belanger AM, Silbershatz H, Kannel WB. Prediction of coronary heart disease using risk factor categories. *Circulation.* 1998;97:1837–1847.
67. Golden SH, Folsom AR, Coresh J, Sharrett AR, Szklo M, Brancati F. Risk factor groupings related to insulin resistance and their synergistic effects on subclinical atherosclerosis: the atherosclerosis risk in communities study. *Diabetes.* 2002;51:3069–3076.
68. Schmidt MI, Duncan BB, Bang H, Pankow JS, Ballantyne CM, Golden SH, Folsom AR, Chambless LE; Atherosclerosis Risk in Communities Investigators. Identifying individuals at high risk for diabetes: the Atherosclerosis Risk in Communities study. *Diabetes Care.* 2005;28:2013–2018.
69. Eddy D, Schlessinger L, Kahn R, Peskin B, Schiebinger R. Relationship of insulin resistance and related metabolic variables to coronary artery disease: a mathematical analysis. *Diabetes Care.* 2009;32:361–366. doi: 10.2337/dc08-0854.
70. Eckel RH, Grundy SM, Zimmet PZ. The metabolic syndrome. *Lancet.* 2005;365:1415–1428. doi: 10.1016/S0140-6736(05)66378-7.
71. Montagnani M, Golovchenko I, Kim I, Koh GY, Goalstone ML, Mundhekar AN, Johansen M, Kucik DF, Quon MJ, Draznin B. Inhibition of phosphatidylinositol 3-kinase enhances mitogenic actions of insulin in endothelial cells. *J Biol Chem.* 2002;277:1794–1799. doi: 10.1074/jbc.M103728200.
72. Montagnani M, Ravichandran LV, Chen H, Esposito DL, Quon MJ. Insulin receptor substrate-1 and phosphoinositide-dependent kinase-1 are required for insulin-stimulated production of nitric oxide in endothelial cells. *Mol Endocrinol.* 2002;16:1931–1942. doi: 10.1210/me.2002-0074.
73. Montagnani M, Chen H, Barr VA, Quon MJ. Insulin-stimulated activation of eNOS is independent of Ca²⁺ but requires phosphorylation by Akt at Ser(1179). *J Biol Chem.* 2001;276:30392–30398. doi: 10.1074/jbc.M103702200.
74. Muniyappa R, Montagnani M, Koh KK, Quon MJ. Cardiovascular actions of insulin. *Endocr Rev.* 2007;28:463–491. doi: 10.1210/er.2007-0006.
75. Potenza MA, Marasciulo FL, Chieppa DM, Brigiani GS, Formoso G, Quon MJ, Montagnani M. Insulin resistance in spontaneously hypertensive rats is associated with endothelial dysfunction characterized by imbalance between NO and ET-1 production. *Am J Physiol Heart Circ Physiol.* 2005;289:H813–H822. doi: 10.1152/ajpheart.00092.2005.
76. Potenza MA, Addabbo F, Montagnani M. Vascular actions of insulin with implications for endothelial dysfunction. *Am J Physiol Endocrinol Metab.* 2009;297:E568–E577. doi: 10.1152/ajpendo.00297.2009.
77. Rask-Madsen C, Li Q, Freund B, Feather D, Abramov R, Wu IH, Chen K, Yamamoto-Hiraoka J, Goldenbogen J, Sotiropoulos KB, Clermont A, Geraldine P, Dall'Osso C, Wagers AJ, Huang PL, Reikter M, Scalia R, Kahn CR, King GL. Loss of insulin signaling in vascular endothelial cells accelerates atherosclerosis in apolipoprotein E null mice. *Cell Metab.* 2010;11:379–389. doi: 10.1016/j.cmet.2010.03.013.
78. Wang CC, Gurevich I, Draznin B. Insulin affects vascular smooth muscle cell phenotype and migration via distinct signaling pathways. *Diabetes.* 2003;52:2562–2569.
79. Wang CC, Goalstone ML, Draznin B. Molecular mechanisms of insulin resistance that impact cardiovascular biology. *Diabetes.* 2004;53:2735–2740.
80. Wang CC, Sharma G, Draznin B. Early growth response gene-1 expression in vascular smooth muscle cells effects of insulin and oxidant stress. *Am J Hypertens.* 2006;19:366–372. doi: 10.1016/j.amjhyper.2005.10.014.
81. Reusch JE, Draznin BB. Atherosclerosis in diabetes and insulin resistance. *Diabetes Obes Metab.* 2007;9:455–463. doi: 10.1111/j.1463-1326.2006.00620.x.
82. Shulman GI. Cellular mechanisms of insulin resistance in humans. *Am J Cardiol.* 1999;84(1A):3J–10J.
83. Cheatham B, Kahn CR. Insulin action and the insulin signaling network. *Endocr Rev.* 1995;16:117–142. doi: 10.1210/edrv-16-2-117.
84. White MF. Insulin signaling in health and disease. *Science.* 2003;302:1710–1711. doi: 10.1126/science.1092952.
85. Jiang ZY, Lin YW, Clemont A, Feener EP, Hein KD, Igarashi M, Yamauchi T, White MF, King GL. Characterization of selective resistance to insulin signaling in the vasculature of obese Zucker (fa/fa) rats. *J Clin Invest.* 1999;104:447–457. doi: 10.1172/JCI5971.
86. Cusi K, Maezono K, Osman A, Pendergrass M, Patti ME, Pratipanawat T, DeFronzo RA, Kahn CR, Mandarino LJ. Insulin resistance differentially affects the PI 3-kinase- and MAP kinase-mediated signaling in human muscle. *J Clin Invest.* 2000;105:311–320. doi: 10.1172/JCI7535.
87. Zecchin HG, Bezerra RM, Carnevali JB, Carvalho-Filho MA, Metzke K, Franchini KG, Saad MJ. Insulin signalling pathways in aorta and muscle from two animal models of insulin resistance—the obese middle-aged and the spontaneously hypertensive rats. *Diabetologia.* 2003;46:479–491. doi: 10.1007/s00125-003-1073-0.
88. Kuboki K, Jiang ZY, Takahara N, Ha SW, Igarashi M, Yamauchi T, Feener EP, Herbert TP, Rhodes CJ, King GL. Regulation of endothelial constitutive nitric oxide synthase gene expression in endothelial cells and in vivo: a specific vascular action of insulin. *Circulation.* 2000;101:676–681.
89. Münzel T, Sinning C, Post F, Warnholtz A, Schulz E. Pathophysiology, diagnosis and prognostic implications of endothelial dysfunction. *Ann Med.* 2008;40:180–196. doi: 10.1080/07853890701854702.
90. Symons JD, McMillin SL, Riehle C, Tanner J, Palionyte M, Hillas E, Jones D, Cooksey RC, Birnbaum MJ, McClain DA, Zhang QJ, Gale D, Wilson LJ, Abel ED. Contribution of insulin and Akt1 signaling to endothelial nitric oxide synthase in the regulation of endothelial function and blood pressure. *Circ Res.* 2009;104:1085–1094. doi: 10.1161/CIRCRESAHA.108.189316.
91. Vicent D, Ilany J, Kondo T, Naruse K, Fisher SJ, Kisanuki YY, Bursell S, Yanagisawa M, King GL, Kahn CR. The role of endothelial insulin signaling in the regulation of vascular tone and insulin resistance. *J Clin Invest.* 2003;111:1373–1380. doi: 10.1172/JCI15211.

92. Buchwalow IB, Podzuweit T, Bocker W, Samoilova VE, Thomas S, Wellner M, Baba HA, Robenek H, Schnekenburger J, Lerch MM. Vascular smooth muscle and nitric oxide synthase. *FASEB J*. 2002;16:500–508.
93. Gomez D, Owens GK. Smooth muscle cell phenotypic switching in atherosclerosis. *Cardiovasc Res*. 2012;95:156–164. doi: 10.1093/cvr/cvs115.
94. Owens GK. Regulation of differentiation of vascular smooth muscle cells. *Physiol Rev*. 1995;75:487–517.
95. Raines EW, Ross R. Smooth muscle cells and the pathogenesis of the lesions of atherosclerosis. *Br Heart J*. 1993;69(1 Suppl):S30–S37.
96. Odegaard JI, Ricardo-Gonzalez RR, Goforth MH, Morel CR, Subramanian V, Mukundan L, Red Eagle A, Vats D, Brombacher F, Ferrante AW, Chawla A. Macrophage-specific PPAR γ controls alternative activation and improves insulin resistance. *Nature*. 2007;447:1116–1120. doi: 10.1038/nature05894.
97. Li SL, Reddy MA, Cai Q, Meng L, Yuan H, Lanting L, Natarajan R. Enhanced proatherogenic responses in macrophages and vascular smooth muscle cells derived from diabetic db/db mice. *Diabetes*. 2006;55:2611–2619. doi: 10.2337/db06-0164.
98. Lumeng CN, Deyoung SM, Saltiel AR. Macrophages block insulin action in adipocytes by altering expression of signaling and glucose transport proteins. *Am J Physiol Endocrinol Metab*. 2007;292:E166–E174. doi: 10.1152/ajpendo.00284.2006.
99. Hajra L, Evans AI, Chen M, Hyduk SJ, Collins T, Cybulsky MI. The NF- κ B signal transduction pathway in aortic endothelial cells is primed for activation in regions predisposed to atherosclerotic lesion formation. *Proc Natl Acad Sci U S A*. 2000;97:9052–9057.
100. Yang J, Park Y, Zhang H, Xu X, Laine GA, Dellsperger KC, Zhang C. Feed-forward signaling of TNF- α and NF- κ B via IKK- β pathway contributes to insulin resistance and coronary arteriolar dysfunction in type 2 diabetic mice. *Am J Physiol Heart Circ Physiol*. 2009;296:H1850–H1858. doi: 10.1152/ajpheart.01199.2008.
101. Doronzo G, Russo I, Mattiello L, Riganti C, Anfossi G, Trovati M. Insulin activates hypoxia-inducible factor-1 α in human and rat vascular smooth muscle cells via phosphatidylinositol-3 kinase and mitogen-activated protein kinase pathways: impairment in insulin resistance owing to defects in insulin signalling. *Diabetologia*. 2006;49:1049–1063. doi: 10.1007/s00125-006-0156-0.
102. Dormandy JA, Charbonnel B, Eckland DJ, Erdmann E, Massi-Benedetti M, Moules IK, Skene AM, Tan MH, Lefebvre PJ, Murray GD, Standl E, Wilcox RG, Wilhelmsen L, Betteridge J, Birkeland K, Golay A, Heine RJ, Korányi L, Laakso M, Mokán M, Norkus A, Pirags V, Podar T, Scheen A, Scherbaum W, Schernthaner G, Schmitz O, Skřha J, Smith U, Taton J; PROactive Investigators. Secondary prevention of macrovascular events in patients with type 2 diabetes in the PROactive Study (PROspective pioglitazone Clinical Trial in macroVascular Events): a randomised controlled trial. *Lancet*. 2005;366:1279–1289. doi: 10.1016/S0140-6736(05)67528-9.
- 102a. Home PD, Pocock SJ, Beck-Nielsen H, Curtis PS, Gomis R, Hanefeld M, Jones NP, Komajda M, McMurray JJ; RECORD Study Team. Rosiglitazone evaluated for cardiovascular outcomes in oral agent combination therapy for type 2 diabetes (RECORD): a multicentre, randomised, open-label trial. *Lancet*. 2009;373:2125–2135. doi: 10.1016/S0140-6736(09)60953-3.
103. UKPDS Group. Effect of intensive blood-glucose control with metformin on complications in overweight patients with type 2 diabetes (UKPDS 34). UK Prospective Diabetes Study (UKPDS) Group. *Lancet*. 1998;352:854–865. doi: http://dx.doi.org/10.1016/S0140-6736(98)07037-8.
104. Bari 2D Study Group, Frye RL, August P, Brooks MM, Hardison RM, Kelsey SF, MacGregor JM, Orchard TJ, Chaitman BR, Genuth SM, Goldberg SH, Hlatky MA, Jones TL, Molitch ME, Nesto RW, Sako EY, Sobel BE. A randomized trial of therapies for type 2 diabetes and coronary artery disease. *N Engl J Med*. 2009;360:2503–2515. doi: 10.1056/NEJMoa0805796.
105. American Diabetes Association. 8. Cardiovascular Disease and Risk Management. *Diabetes Care*. 2016;39 Suppl 1:S60–S71.
106. Kernan WN, Viscoli CM, Furie KL, Young LH, Inzucchi SE, Gorman M, Guarino PD, Lovejoy AM, Peduzzi PN, Conwit R, Brass LM, Schwartz GG, Adams HP Jr, Berger L, Carolei A, Clark W, Coull B, Ford GA, Kleindorfer D, O'Leary JR, Parsons MW, Ringelb P, Sen S, Spence JD, Tanne D, Wang D, Winder TR; IRIS Trial Investigators. Pioglitazone after ischemic stroke or transient ischemic attack. *N Engl J Med*. 2016;374:1321–1331. doi: 10.1056/NEJMoa1506930.
107. Parhofer KG. Interaction between glucose and lipid metabolism: more than diabetic dyslipidemia. *Diabetes Metab J*. 2015;39:353–362. doi: 10.4093/dmj.2015.39.5.353.
108. Carmena R, Duriez P, Fruchart JC. Atherogenic lipoprotein particles in atherosclerosis. *Circulation*. 2004;109(23 Suppl 1):III2–III7. doi: 10.1161/01.CIR.0000131511.50734.44.
109. Rabbani N, Godfrey L, Xue M, Shaheen F, Geoffrion M, Milne R, Thornalley PJ. Glycation of LDL by methylglyoxal increases arterial atherogenicity: a possible contributor to increased risk of cardiovascular disease in diabetes. *Diabetes*. 2011;60:1973–1980. doi: 10.2337/db11-0085.
110. Kannel WB. Lipids, diabetes, and coronary heart disease: insights from the Framingham Study. *Am Heart J*. 1985;110:1100–1107.
111. Taskinen MR. Diabetic dyslipidaemia: from basic research to clinical practice. *Diabetologia*. 2003;46:733–749. doi: 10.1007/s00125-003-1111-y.
112. Wu L, Parhofer KG. Diabetic dyslipidemia. *Metabolism*. 2014;63:1469–1479. doi: 10.1016/j.metabol.2014.08.010.
113. Lorenzo C, Hartnett S, Hanley AJ, Rewers MJ, Wagenknecht LE, Karter AJ, Haffner SM. Impaired fasting glucose and impaired glucose tolerance have distinct lipoprotein and apolipoprotein changes: the insulin resistance atherosclerosis study. *J Clin Endocrinol Metab*. 2013;98:1622–1630. doi: 10.1210/jc.2012-3185.
114. Avramoglu RK, Basciano H, Adeli K. Lipid and lipoprotein dysregulation in insulin resistant states. *Clin Chim Acta*. 2006;368:1–19. doi: 10.1016/j.cca.2005.12.026.
115. Briard I, Harmon JS, Kelpke CL, Segu VB, Poitout V. Lipotoxicity of the pancreatic beta-cell is associated with glucose-dependent esterification of fatty acids into neutral lipids. *Diabetes*. 2001;50:315–321.
116. Racheek LI. Free fatty acids and skeletal muscle insulin resistance. *Prog Mol Biol Transl Sci*. 2014;121:267–292. doi: 10.1016/B978-0-12-800101-1.00008-9.
117. Oliver MF. Fatty acids and the risk of death during acute myocardial ischaemia. *Clin Sci (Lond)*. 2015;128:349–355. doi: 10.1042/CS20140404.
118. Xie W, Zhai Z, Yang Y, Kuang T, Wang C. Free fatty acids inhibit TM-EPICR expression through JNK pathway: an implication for the development of the prothrombotic state in metabolic syndrome. *J Thromb Thrombolysis*. 2012;34:468–474. doi: 10.1007/s11239-012-0793-8.
119. Barter PJ, Rye KA, Tardif JC, Waters DD, Boekholdt SM, Breazna A, Kastelein JJ. Effect of torcetrapib on glucose, insulin, and hemoglobin A1c in subjects in the Investigation of Lipid Level Management to Understand its Impact in Atherosclerotic Events (ILLUMINATE) trial. *Circulation*. 2011;124:555–562. doi: 10.1161/CIRCULATIONAHA.111.018259.
120. Drew BG, Duffy SJ, Formosa MF, Natoli AK, Henstridge DC, Penfold SA, Thomas WG, Mukhamedova N, de Courten B, Forbes JM, Yap FY, Kaye DM, van Hall G, Febbraio MA, Kemp BE, Sviridov D, Steinberg GR, Kingwell BA. High-density lipoprotein modulates glucose metabolism in patients with type 2 diabetes mellitus. *Circulation*. 2009;119:2103–2111. doi: 10.1161/CIRCULATIONAHA.108.843219.
121. Drew BG, Rye KA, Duffy SJ, Barter P, Kingwell BA. The emerging role of HDL in glucose metabolism. *Nat Rev Endocrinol*. 2012;8:237–245. doi: 10.1038/nrendo.2011.235.
122. Mortensen SP, Boushel R. High-density lipoprotein: a new therapeutic target for glucose intolerance? *Circulation*. 2013;128:2349–2350. doi: 10.1161/CIRCULATIONAHA.113.006345.
123. Apro J, Tietge UJ, Dikkers A, Parini P, Angelin B, Rudling M. Impaired cholesterol efflux capacity of high-density lipoprotein isolated from interstitial fluid in type 2 diabetes mellitus. *Arterioscler Thromb Vasc Biol*. 2016;36(5):787–791. doi: 10.1161/ATVBAHA.116.307385.
124. Visser M, Bouter LM, McQuillan GM, Wener MH, Harris TB. Elevated C-reactive protein levels in overweight and obese adults. *JAMA*. 1999;282:2131–2135.
125. Ridker PM, Buring JE, Cook NR, Rifai N. C-reactive protein, the metabolic syndrome, and risk of incident cardiovascular events: an 8-year follow-up of 14 719 initially healthy American women. *Circulation*. 2003;107:391–397.
126. Sesso HD, Buring JE, Rifai N, Blake GJ, Gaziano JM, Ridker PM. C-reactive protein and the risk of developing hypertension. *JAMA*. 2003;290:2945–2951. doi: 10.1001/jama.290.22.2945.
127. Vozarova B, Weyer C, Lindsay RS, Pratley RE, Bogardus C, Tataranni PA. High white blood cell count is associated with a worsening of insulin sensitivity and predicts the development of type 2 diabetes. *Diabetes*. 2002;51:455–461.
128. Pradhan AD, Manson JE, Rifai N, Buring JE, Ridker PM. C-reactive protein, interleukin 6, and risk of developing type 2 diabetes mellitus. *JAMA*. 2001;286:327–334.
129. Ridker PM, Hennekens CH, Buring JE, Rifai N. C-reactive protein and other markers of inflammation in the prediction of cardiovascular disease in women. *N Engl J Med*. 2000;342:836–843. doi: 10.1056/NEJM200003233421202.

130. Rana JS, Boekholdt SM, Ridker PM, Jukema JW, Luben R, Bingham SA, Day NE, Wareham NJ, Kastelein JJ, Khaw KT. Differential leucocyte count and the risk of future coronary artery disease in healthy men and women: the EPIC-Norfolk Prospective Population Study. *J Intern Med.* 2007;262:678–689. doi: 10.1111/j.1365-2796.2007.01864.x.
131. Libby P, Ridker PM, Hansson GK; Leducq Transatlantic Network on Atherothrombosis. Inflammation in atherosclerosis: from pathophysiology to practice. *J Am Coll Cardiol.* 2009;54:2129–2138. doi: 10.1016/j.jacc.2009.09.009.
132. Stone NJ, Robinson JG, Lichtenstein AH, Bairey Merz CN, Blum CB, Eckel RH, Goldberg AC, Gordon D, Levy D, Lloyd-Jones DM, McBride P, Schwartz JS, Shero ST, Smith SC Jr, Watson K, Wilson PW, Eddleman KM, Jarrett NM, LaBresh K, Nevo L, Wnek J, Anderson JL, Halperin JL, Albert NM, Bonkurt B, Brindis RG, Curtis LH, DeMets D, Hochman JS, Kovacs RJ, Ohman EM, Pressler SJ, Sellke FW, Shen WK, Smith SC Jr, Tomaselli GF; American College of Cardiology/American Heart Association Task Force on Practice Guidelines. 2013 ACC/AHA guideline on the treatment of blood cholesterol to reduce atherosclerotic cardiovascular risk in adults: a report of the American College of Cardiology/American Heart Association Task Force on Practice Guidelines. *Circulation.* 2014;129(25 Suppl 2):S1–45. doi: 10.1161/01.cir.0000437738.63853.7a.
133. Duewell P, Kono H, Rayner KJ, Sirois CM, Vladimer G, Bauernfeind FG, Abela GS, Franchi L, Nuñez G, Schnurr M, Espevik T, Lien E, Fitzgerald KA, Rock KL, Moore KJ, Wright SD, Hornung V, Latz E. NLRP3 inflammasomes are required for atherogenesis and activated by cholesterol crystals. *Nature.* 2010;464:1357–1361. doi: 10.1038/nature08938.
134. Satoh M, Tabuchi T, Itoh T, Nakamura M. NLRP3 inflammasome activation in coronary artery disease: results from prospective and randomized study of treatment with atorvastatin or rosuvastatin. *Clin Sci (Lond).* 2014;126:233–241. doi: 10.1042/CS20130043.
135. Cuaz-Pérolin C, Billiet L, Baugé E, Copin C, Scott-Algara D, Genze F, Büchele B, Syrovets T, Simmet T, Rouis M. Antiinflammatory and antiatherogenic effects of the NF-kappaB inhibitor acetyl-11-keto-beta-boswellic acid in LPS-challenged ApoE-/- mice. *Arterioscler Thromb Vasc Biol.* 2008;28:272–277. doi: 10.1161/ATVBAHA.107.155606.
136. Sun X, He S, Wara AK, Icli B, Shvartz E, Tesmenitsky Y, Belkin N, Li D, Blackwell TS, Sukhova GK, Croce K, Feinberg MW. Systemic delivery of microRNA-181b inhibits nuclear factor-kB activation, vascular inflammation, and atherosclerosis in apolipoprotein E-deficient mice. *Circ Res.* 2014;114:32–40. doi: 10.1161/CIRCRESAHA.113.302089.
137. Kanters E, Pasparakis M, Gijbels MJ, Vergouwe MN, Partouns-Hendriks I, Fijneman RJ, Clausen BE, Förster I, Kockx MM, Rajewsky K, Kraal G, Hofker MH, de Winther MP. Inhibition of NF-kappaB activation in macrophages increases atherosclerosis in LDL receptor-deficient mice. *J Clin Invest.* 2003;112:1176–1185. doi: 10.1172/JCI18580.
138. Ye X, Jiang X, Guo W, Clark K, Gao Z. Overexpression of NF-kB p65 in macrophages ameliorates atherosclerosis in apoE-knockout mice. *Am J Physiol Endocrinol Metab.* 2013;305:E1375–E1383. doi: 10.1152/ajpendo.00307.2013.
139. Everett BM, Pradhan AD, Solomon DH, Paynter N, Macfadyen J, Zaharris E, Gupta M, Clearfield M, Libby P, Hasan AA, Glynn RJ, Ridker PM. Rationale and design of the Cardiovascular Inflammation Reduction Trial: a test of the inflammatory hypothesis of atherothrombosis. *Am Heart J.* 2013;166:199–207.e15. doi: 10.1016/j.ahj.2013.03.018.
140. Ridker PM, Howard CP, Walter V, Everett B, Libby P, Hensen J, Thuren T; CANTOS Pilot Investigative Group. Effects of interleukin-1 β inhibition with canakinumab on hemoglobin A1c, lipids, C-reactive protein, interleukin-6, and fibrinogen: a phase IIb randomized, placebo-controlled trial. *Circulation.* 2012;126:2739–2748. doi: 10.1161/CIRCULATIONAHA.112.122556.
141. Ridker PM, Thuren T, Zalewski A, Libby P. Interleukin-1 β inhibition and the prevention of recurrent cardiovascular events: rationale and design of the Canakinumab Anti-inflammatory Thrombosis Outcomes Study (CANTOS). *Am Heart J.* 2011;162:597–605. doi: 10.1016/j.ahj.2011.06.012.
142. Nidorf SM, Eikelboom JW, Budgeon CA, Thompson PL. Low-dose colchicine for secondary prevention of cardiovascular disease. *J Am Coll Cardiol.* 2013;61:404–410. doi: 10.1016/j.jacc.2012.10.027.
143. Moreira DM, Lueneberg ME, da Silva RL, Fattah T, Mascia Gottschall CA. Rationale and design of the TETHYS trial: the effects of methotrexate therapy on myocardial infarction with ST-segment elevation. *Cardiology.* 2013;126:167–170. doi: 10.1159/000351972.
144. Erhayiem B, Pavitt S, Baxter P, Andrews J, Greenwood JP, Buch MH, Plein S. Coronary Artery Disease Evaluation in Rheumatoid Arthritis (CADERA): study protocol for a randomized controlled trial. *Trials.* 2014;15:436. doi: 10.1186/1745-6215-15-436.
145. Micha R, Imamura F, Wyler von Ballmoos M, Solomon DH, Hernán MA, Ridker PM, Mozaffarian D. Systematic review and meta-analysis of methotrexate use and risk of cardiovascular disease. *Am J Cardiol.* 2011;108:1362–1370. doi: 10.1016/j.amjcard.2011.06.054.
146. Ridker PM, Lüscher TF. Anti-inflammatory therapies for cardiovascular disease. *Eur Heart J.* 2014;35:1782–1791. doi: 10.1093/eurheartj/ehu203.
147. Brown DI, Griendling KK. Regulation of signal transduction by reactive oxygen species in the cardiovascular system. *Circ Res.* 2015;116:531–549. doi: 10.1161/CIRCRESAHA.116.303584.
148. Di Marco E, Jha JC, Sharma A, Wilkinson-Berka JL, Jandeleit-Dahm KA, de Haan JB. Are reactive oxygen species still the basis for diabetic complications? *Clin Sci (Lond).* 2015;129:199–216. doi: 10.1042/CS20150093.
149. Brownlee M. The pathobiology of diabetic complications: a unifying mechanism. *Diabetes.* 2005;54:1615–1625.
150. Johnstone MT, Creager SJ, Scales KM, Cusco JA, Lee BK, Creager MA. Impaired endothelium-dependent vasodilation in patients with insulin-dependent diabetes mellitus. *Circulation.* 1993;88:2510–2516.
151. Williams SB, Cusco JA, Roddy MA, Johnstone MT, Creager MA. Impaired nitric oxide-mediated vasodilation in patients with non-insulin-dependent diabetes mellitus. *J Am Coll Cardiol.* 1996;27:567–574.
152. Ceriello A, Esposito K, Piconi L, Ihnat M, Thorpe J, Testa R, Bonfigli AR, Giugliano D. Glucose “peak” and glucose “spike”: Impact on endothelial function and oxidative stress. *Diabetes Res Clin Pract.* 2008;82:262–267. doi: 10.1016/j.diabres.2008.07.015.
153. Tziomalos K, Athyros VG, Karagiannis A, Mikhailidis DP. Endothelial dysfunction in metabolic syndrome: prevalence, pathogenesis and management. *Nutr Metab Cardiovasc Dis.* 2010;20:140–146. doi: 10.1016/j.numecd.2009.08.006.
154. Ras RT, Streppel MT, Draijer R, Zock PL. Flow-mediated dilation and cardiovascular risk prediction: a systematic review with meta-analysis. *Int J Cardiol.* 2013;168:344–351. doi: 10.1016/j.ijcard.2012.09.047.
155. Huang PL. eNOS, metabolic syndrome and cardiovascular disease. *Trends Endocrinol Metab.* 2009;20:295–302. doi: 10.1016/j.tem.2009.03.005.
156. Kobayashi T, Nogami T, Taguchi K, Matsumoto T, Kamata K. Diabetic state, high plasma insulin and angiotensin II combine to augment endothelin-1-induced vasoconstriction via ETA receptors and ERK. *Br J Pharmacol.* 2008;155:974–983. doi: 10.1038/bjp.2008.327.
157. Sarafidis PA, Bakris GL. Review: Insulin and endothelin: an interplay contributing to hypertension development? *J Clin Endocrinol Metab.* 2007;92:379–385. doi: 10.1210/jc.2006-1819.
158. Montero D, Walther G, Pérez-Martin A, Vicente-Salar N, Roche E, Vinet A. Vascular smooth muscle function in type 2 diabetes mellitus: a systematic review and meta-analysis. *Diabetologia.* 2013;56:2122–2133. doi: 10.1007/s00125-013-2974-1.
159. Duncan ER, Walker SJ, Ezzat VA, Wheatcroft SB, Li JM, Shah AM, Kearney MT. Accelerated endothelial dysfunction in mild prediabetic insulin resistance: the early role of reactive oxygen species. *Am J Physiol Endocrinol Metab.* 2007;293:E1311–E1319. doi: 10.1152/ajpendo.00299.2007.
160. Bhatt DL, Eagle KA, Ohman EM, Hirsch AT, Goto S, Mahoney EM, Wilson PW, Alberts MJ, D’Agostino R, Liao CS, Mas JL, Röther J, Smith SC Jr, Saffle G, Contant CF, Massaro JM, Steg PG; REACH Registry Investigators. Comparative determinants of 4-year cardiovascular event rates in stable outpatients at risk of or with atherothrombosis. *JAMA.* 2010;304:1350–1357. doi: 10.1001/jama.2010.1322.
161. Vaidyula VR, Rao AK, Mozzoli M, Homko C, Cheung P, Boden G. Effects of hyperglycemia and hyperinsulinemia on circulating tissue factor procoagulant activity and platelet CD40 ligand. *Diabetes.* 2006;55:202–208.
162. Osende JI, Badimon JJ, Fuster V, Herson P, Rabito P, Vidhun R, Zaman A, Rodriguez OJ, Lev EI, Rauch U, Heft G, Fallon JT, Crandall JP. Blood thrombogenicity in type 2 diabetes mellitus patients is associated with glycemic control. *J Am Coll Cardiol.* 2001;38:1307–1312.
163. Kyrgios I, Maggana I, Giza S, Stergidou D, Mouzaki K, Kotanidou EP, Papadakis E, Galli-Tsinopoulou A. Suboptimal glycaemic control enhances the risk of impaired prothrombotic state in youths with type 1 diabetes mellitus. *Diab Vasc Dis Res.* 2014;11:208–216. doi: 10.1177/1479164114528821.
164. Kim HK, Kim JE, Park SH, Kim YI, Nam-Goong IS, Kim ES. High coagulation factor levels and low protein C levels contribute to enhanced thrombin generation in patients with diabetes who do not have macrovascular complications. *J Diabetes Complications.* 2014;28:365–369. doi: 10.1016/j.jdiacomp.2014.01.006.

165. Cavender MA, Scirica BM, Bonaca MP, Angiolillo DJ, Dalby AJ, Dellborg M, Morais J, Murphy SA, Ophuis TO, Tendera M, Braunwald E, Morrow DA. Vorapaxar in patients with diabetes mellitus and previous myocardial infarction: findings from the thrombin receptor antagonist in secondary prevention of atherothrombotic ischemic events-TIMI 50 trial. *Circulation*. 2015;131:1047–1053. doi: 10.1161/CIRCULATIONAHA.114.013774.
166. Raggi P, Shaw LJ, Berman DS, Callister TQ. Prognostic value of coronary artery calcium screening in subjects with and without diabetes. *J Am Coll Cardiol*. 2004;43:1663–1669. doi: 10.1016/j.jacc.2003.09.068.
167. Libby P, Ridker PM, Hansson GK. Progress and challenges in translating the biology of atherosclerosis. *Nature*. 2011;473:317–325. doi: 10.1038/nature10146.
168. Elkeles RS, Godsland IF, Feher MD, Rubens MB, Roughton M, Nugara F, Humphries SE, Richmond W, Flather MD; PREDICT Study Group. Coronary calcium measurement improves prediction of cardiovascular events in asymptomatic patients with type 2 diabetes: the PREDICT study. *Eur Heart J*. 2008;29:2244–2251. doi: 10.1093/eurheartj/ehn279.
169. Hadamitzky M, Hein F, Meyer T, Bischoff B, Martinoff S, Schömlig A, Hausleiter J. Prognostic value of coronary computed tomographic angiography in diabetic patients without known coronary artery disease. *Diabetes Care*. 2010;33:1358–1363. doi: 10.2337/dc09-2104.
170. Hoff JA, Quinn L, Sevrakov A, Lipton RB, Daviglus M, Garside DB, Ajmere NK, Gandhi S, Kondos GT. The prevalence of coronary artery calcium among diabetic individuals without known coronary artery disease. *J Am Coll Cardiol*. 2003;41:1008–1012.
171. Huang CL, Wu IH, Wu YW, Hwang JJ, Wang SS, Chen WJ, Lee WJ, Yang WS. Association of lower extremity arterial calcification with amputation and mortality in patients with symptomatic peripheral artery disease. *PLoS One*. 2014;9:e90201. doi: 10.1371/journal.pone.0090201.
172. Wang Z, Jiang Y, Liu N, Ren L, Zhu Y, An Y, Chen D. Advanced glycation end-product Nε-carboxymethyl-Lysine accelerates progression of atherosclerotic calcification in diabetes. *Atherosclerosis*. 2012;221:387–396. doi: 10.1016/j.atherosclerosis.2012.01.019.
173. Pugliese G, Iacobini C, Blasetti Fantauzzi C, Menini S. The dark and bright side of atherosclerotic calcification. *Atherosclerosis*. 2015;238:220–230. doi: 10.1016/j.atherosclerosis.2014.12.011.
174. Maser RE, Lenhard MJ, Sneider MB, Pohlig RT. Osteoprotegerin is a better serum biomarker of coronary artery calcification than osteocalcin in type 2 diabetes. *Endocr Pract*. 2015;21:14–22. doi: 10.4158/EP14229. OR.
175. Al-Aly Z. Arterial calcification: a tumor necrosis factor-α mediated vascular Wnt-opathy. *Transl Res*. 2008;151:233–239. doi: 10.1016/j.trsl.2007.12.005.
176. Gaede P, Vedel P, Larsen N, Jensen GV, Parving HH, Pedersen O. Multifactorial intervention and cardiovascular disease in patients with type 2 diabetes. *N Engl J Med*. 2003;348:383–393. doi: 10.1056/NEJMoa021778.
177. Bittner V, Bertollet M, Barraza Felix R, Farkouh ME, Goldberg S, Ramanathan KB, Redmon JB, Sperling L, Rutter MK; BARI 2D Study Group. Comprehensive cardiovascular risk factor control improves survival: the BARI 2D trial. *J Am Coll Cardiol*. 2015;66:765–773. doi: 10.1016/j.jacc.2015.06.019.
178. Ali MK, Bullard KM, Saaddine JB, Cowie CC, Imperatore G, Gregg EW. Achievement of goals in U.S. diabetes care, 1999–2010. *N Engl J Med*. 2013;368:1613–1624. doi: 10.1056/NEJMsa1213829.
179. Yilmaz A, Reiss C, Weng A, Cicha I, Stumpf C, Steinkasserer A, Daniel WG, Garlisch CD. Differential effects of statins on relevant functions of human monocyte-derived dendritic cells. *J Leukoc Biol*. 2006;79:529–538. doi: 10.1189/jlb.0205064.
180. Moutzouri E, Tellis CC, Rousouli K, Liberopoulos EN, Milonis HJ, Elisaf MS, Tselepis AD. Effect of simvastatin or its combination with ezetimibe on Toll-like receptor expression and lipopolysaccharide-induced cytokine production in monocytes of hypercholesterolemic patients. *Atherosclerosis*. 2012;225:381–387. doi: 10.1016/j.atherosclerosis.2012.08.037.
181. Kinlay S, Schwartz GG, Olsson AG, Rifai N, Sasiela WJ, Szarek M, Ganz P, Libby P; Myocardial Ischemia Reduction with Aggressive Cholesterol Lowering (MIRACL) Study Investigators. Effect of atorvastatin on risk of recurrent cardiovascular events after an acute coronary syndrome associated with high soluble CD40 ligand in the Myocardial Ischemia Reduction with Aggressive Cholesterol Lowering (MIRACL) Study. *Circulation*. 2004;110:386–391. doi: 10.1161/01.CIR.0000136588.62638.5E.
182. Maggioni AP, Fabbri G, Lucci D, Marchioli R, Franzosi MG, Latini R, Nicolosi GL, Porcu M, Cosmi F, Stefanelli S, Tognoni G, Tavazzi L; GISSI-HF Investigators. Effects of rosuvastatin on atrial fibrillation occurrence: ancillary results of the GISSI-HF trial. *Eur Heart J*. 2009;30:2327–2336. doi: 10.1093/eurheartj/ehp357.
183. Baigent C, Blackwell L, Emberson J, Holland LE, Reith C, Bhalra N, Peto R, Barnes EH, Keech A, Simes J, Collins R. Efficacy and safety of more intensive lowering of LDL cholesterol: a meta-analysis of data from 170,000 participants in 26 randomised trials. *Lancet*. 2010;376:1670–1681.
184. Kearney PM, Blackwell L, Collins R, Keech A, Simes J, Peto R, Armitage J, Baigent C. Efficacy of cholesterol-lowering therapy in 18,686 people with diabetes in 14 randomised trials of statins: a meta-analysis. *Lancet*. 2008;371:117–125.
185. Shepherd J, Barter P, Carmena R, Deedwania P, Fruchart JC, Haffner S, Hsia J, Breazna A, LaRosa J, Grundy S, Waters D. Effect of lowering LDL cholesterol substantially below currently recommended levels in patients with coronary heart disease and diabetes: the Treating to New Targets (TNT) study. *Diabetes Care*. 2006;29:1220–1226. doi: 10.2337/dc05-2465.
186. Ridker PM, Danielson E, Fonseca FA, Genest J, Gotto AM Jr, Kastelein JJ, Koenig W, Libby P, Lorenzatti AJ, MacFadyen JG, Nordestgaard BG, Shepherd J, Willerson JT, Glynn RJ; JUPITER Study Group. Rosuvastatin to prevent vascular events in men and women with elevated C-reactive protein. *N Engl J Med*. 2008;359:2195–2207. doi: 10.1056/NEJMoa0807646.
187. Rajpathak SN, Kumbhani DJ, Crandall J, Barzilai N, Alderman M, Ridker PM. Statin therapy and risk of developing type 2 diabetes: a meta-analysis. *Diabetes Care*. 2009;32:1924–1929. doi: 10.2337/dc09-0738.
188. Sattar N, Preiss D, Murray HM, Welsh P, Buckley BM, de Craen AJ, Seshasai SR, McMurray JJ, Freeman DJ, Jukema JW, Macfarlane PW, Packard CJ, Stott DJ, Westendorp RG, Shepherd J, Davis BR, Pressel SL, Marchioli R, Marfisi RM, Maggioni AP, Tavazzi L, Tognoni G, Kjekshus J, Pedersen TR, Cook TJ, Gotto AM, Clearfield MB, Downs JR, Nakamura H, Ohashi Y, Mizuno K, Ray KK, Ford I. Statins and risk of incident diabetes: a collaborative meta-analysis of randomised statin trials. *Lancet*. 2010;375:735–742. doi: 10.1016/S0140-6736(09)61965-6.
189. Preiss D, Seshasai SR, Welsh P, Murphy SA, Ho JE, Waters DD, DeMicco DA, Barter P, Cannon CP, Sabatine MS, Braunwald E, Kastelein JJ, de Lemos JA, Blazing MA, Pedersen TR, Tikkanen MJ, Sattar N, Ray KK. Risk of incident diabetes with intensive-dose compared with moderate-dose statin therapy: a meta-analysis. *JAMA*. 2011;305:2556–2564. doi: 10.1001/jama.2011.860.
190. Ridker PM, Pradhan A, MacFadyen JG, Libby P, Glynn RJ. Cardiovascular benefits and diabetes risks of statin therapy in primary prevention: an analysis from the JUPITER trial. *Lancet*. 2012;380:565–571. doi: 10.1016/S0140-6736(12)61190-8.
191. Collins R, Armitage J, Parish S, Sleight P, Peto R; Heart Protection Study Collaborative Group. MRC/BHF heart protection study of cholesterol-lowering with simvastatin in 5963 people with diabetes: a randomised placebo-controlled trial. *Lancet*. 2003;361:2005–2016.
192. Keech A, Simes RJ, Barter P, Best J, Scott R, Taskinen MR, Forder P, Pillai A, Davis T, Glasziou P, Drury P, Kesäniemi YA, Sullivan D, Hunt D, Colman P, d'Emden M, Whiting M, Ehnholm C, Laakso M; FIELD study investigators. Effects of long-term fenofibrate therapy on cardiovascular events in 9795 people with type 2 diabetes mellitus (the FIELD study): randomised controlled trial. *Lancet*. 2005;366:1849–1861. doi: 10.1016/S0140-6736(05)67667-2.
193. Sever PS, Dahlöf B, Poulter NR, Wedel H, Beevers G, Caulfield M, Collins R, Kjeldsen SE, Kristinsson A, McInnes GT, Mehlsen J, Nieminen M, O'Brien E, Ostergren J; ASCOT Investigators. Prevention of coronary and stroke events with atorvastatin in hypertensive patients who have average or lower-than-average cholesterol concentrations, in the Anglo-Scandinavian Cardiac Outcomes Trial–Lipid Lowering Arm (ASCOT-LLA): a multicentre randomised controlled trial. *Drugs*. 2004;64 Suppl 2:43–60.
194. Kjekshus J, Apetrei E, Barrios V, Böhm M, Cleland JG, Cornel JH, Dunselman P, Fonseca C, Goudev A, Grande P, Gullestad L, Hjalmarson A, Hradec J, Jánosi A, Kamenský G, Komajda M, Korewicki J, Kuusi T, Mach F, Mareev V, McMurray JJ, Ranjith N, Schaufelberger M, Vanhaecke J, van Veldhuisen DJ, Waagstein F, Wedel H, Wikstrand J; CORONA Group. Rosuvastatin in older patients with systolic heart failure. *N Engl J Med*. 2007;357:2248–2261. doi: 10.1056/NEJMoa0706201.
195. Freeman DJ, Norrie J, Sattar N, Neely RD, Cobbe SM, Ford I, Isles C, Lorimer AR, Macfarlane PW, McKillop JH, Packard CJ, Shepherd J, Gaw A. Pravastatin and the development of diabetes mellitus: evidence for a protective treatment effect in the West of Scotland Coronary Prevention Study. *Circulation*. 2001;103:357–362.

196. Culver AL, Ockene IS, Balasubramanian R, Olendzki BC, Sepavich DM, Wactawski-Wende J, Manson JE, Qiao Y, Liu S, Merriam PA, Rahilly-Tiery C, Thomas F, Berger JS, Ockene JK, Curb JD, Ma Y. Statin use and risk of diabetes mellitus in postmenopausal women in the Women's Health Initiative. *Arch Intern Med*. 2012;172:144–152. doi: 10.1001/archinternmed.2011.625.
197. Centers for Disease Control and Prevention. Crude and age-adjusted percentage of adults aged 18 years or older with diagnosed diabetes reporting visual impairment, United States, 1997–2011. Updated September 21, 2012. Accessed February 4, 2016. <http://www.cdc.gov/diabetes/statistics/visual/fig2.htm>
198. Centers for Disease Control and Prevention. Crude and age-adjusted incidence of end-stage renal disease related to diabetes mellitus (ESRD-DM) per 100,000 diabetic population, United States, 1980–2008. Updated October 15, 2014. Accessed February 4, 2016. <http://www.cdc.gov/diabetes/statistics/esrd/fig7.htm>
199. UKPDS Group. Intensive blood-glucose control with sulphonylureas or insulin compared with conventional treatment and risk of complications in patients with type 2 diabetes (UKPDS 33). UK Prospective Diabetes Study (UKPDS) Group. *Lancet*. 1998;352:837–853. doi: [http://dx.doi.org/10.1016/S0140-6736\(98\)07019-6](http://dx.doi.org/10.1016/S0140-6736(98)07019-6).
200. Carter AA, Gomes T, Camacho X, Juurlink DN, Shah BR, Mamdani MM. Risk of incident diabetes among patients treated with statins: population based study. *BMJ*. 2013;346:f2610.
201. Kostapanos MS, Liasis GL, Milionis HJ, Elisaf MS. Do statins beneficially or adversely affect glucose homeostasis? *Curr Vasc Pharmacol*. 2010;8:612–631.
202. Nakata M, Nagasaka S, Kusaka I, Matsuoka H, Ishibashi S, Yada T. Effects of statins on the adipocyte maturation and expression of glucose transporter 4 (SLC2A4): implications in glycaemic control. *Diabetologia*. 2006;49:1881–1892. doi: 10.1007/s00125-006-0269-5.
203. Thongtang N, Ai M, Otokozawa S, Himbergen TV, Asztalos BF, Nakajima K, Stein E, Jones PH, Schaefer EJ. Effects of maximal atorvastatin and rosuvastatin treatment on markers of glucose homeostasis and inflammation. *Am J Cardiol*. 2011;107:387–392. doi: 10.1016/j.amjcard.2010.09.031.
204. Sattar NA, Ginsberg H, Ray K, Chapman MJ, Arca M, Averna M, Betteridge DJ, Bhatnagar D, Bilianou E, Carmena R, Ceška R, Corsini A, Erbel R, Flynn PD, Garcia-Moll X, Gumprecht J, Ishibashi S, Jambart S, Kastelein JJ, Maher V, da Silva PM, Masana L, Odawara M, Pedersen TR, Rotella CM, Salti I, Teramoto T, Tokgozoglu L, Toth PP, Valensi P, Vergès B. The use of statins in people at risk of developing diabetes mellitus: evidence and guidance for clinical practice. *Atheroscler Suppl*. 2014;15:1–15. doi: 10.1016/j.atherosclerosis.2014.04.001.
205. Knowler WC, Barrett-Connor E, Fowler SE, Hamman RF, Lachin JM, Walker EA, Nathan DM; Diabetes Prevention Program Research Group. Reduction in the incidence of type 2 diabetes with lifestyle intervention or metformin. *N Engl J Med*. 2002;346:393–403. doi: 10.1056/NEJMoa012512.
206. American Diabetes Association. 7. Approaches to glycemic treatment. *Diabetes Care*. 2016;39 Suppl 1:S52–S59.
207. Inzucchi SE, Bergenstal RM, Buse JB, Diamant M, Ferrannini E, Nauck M, Peters AL, Tsapas A, Wender R, Matthews DR. Management of hyperglycemia in type 2 diabetes, 2015: a patient-centered approach: update to a position statement of the American Diabetes Association and the European Association for the Study of Diabetes. *Diabetes Care*. 2015;38:140–149. doi: 10.2337/dc14-2441.
208. Colhoun HM, Betteridge DJ, Durrington PN, Hitman GA, Neil HA, Livingstone SJ, Thomason MJ, Mackness MI, Charlton-Menys V, Fuller JH; CARDS investigators. Primary prevention of cardiovascular disease with atorvastatin in type 2 diabetes in the Collaborative Atorvastatin Diabetes Study (CARDS): multicentre randomised placebo-controlled trial. *Lancet*. 2004;364:685–696. doi: 10.1016/S0140-6736(04)16895-5.
209. Cannon CP, Blazing MA, Giugliano RP, McCagg A, White JA, Theroux P, Darius H, Lewis BS, Ophuis TO, Jukema JW, De Ferrari GM, Ruzyllo W, De Lucca P, Im K, Bohula EA, Reist C, Wiviott SD, Tershakovec AM, Musliner TA, Braunwald E, Califf RM; IMPROVE-IT Investigators. Ezetimibe added to statin therapy after acute coronary syndromes. *N Engl J Med*. 2015;372:2387–2397. doi: 10.1056/NEJMoa1410489.
210. Ginsberg HN, Elam MB, Lovato LC, Crouse JR, III, Leiter LA, Linz P, Friedewald WT, Buse JB, Gerstein HC, Probstfield J, Grimm RH, Ismail-Beigi F, Bigger JT, Goff DC, Jr., Cushman WC, Simons-Morton DG, Byington RP. Effects of combination lipid therapy in type 2 diabetes mellitus. *N Engl J Med*. 2010;362:1563–1574.
211. Action to Control Cardiovascular Risk in Diabetes Study Group, Gerstein HC, Miller ME, Byington RP, Goff DC, Jr., Bigger JT, Buse JB, Cushman WC, Genuth S, Ismail-Beigi F, Grimm RH, Jr., Probstfield JL, Simons-Morton DG, Friedewald WT. Effects of intensive glucose lowering in type 2 diabetes. *N Engl J Med*. 2008;358:2545–2559. doi: 10.1056/NEJMoa0802743.
212. Bezafibrate Infarction Prevention (BIP) study. Secondary prevention by raising HDL cholesterol and reducing triglycerides in patients with coronary artery disease. *Circulation*. 2000;102:21–27. doi: 10.1161/01.CIR.102.1.21.
213. Goldfine AB, Kaul S, Hiatt WR. Fibrates in the treatment of dyslipidemias—time for a reassessment. *N Engl J Med*. 2011;365:481–484. doi: 10.1056/NEJMoa1106688.
214. Boden WE, Probstfield JL, Anderson T, Chaitman BR, Desvignes-Nickens P, Koprowicz K, McBride R, Teo K, Weintraub W. Niacin in patients with low HDL cholesterol levels receiving intensive statin therapy. *N Engl J Med*. 2011;365:2255–2267.
215. Landray MJ, Haynes R, Hopewell JC, Parish S, Aung T, Tomson J, Wallendszus K, Craig M, Jiang L, Collins R, Armitage J. Effects of extended-release niacin with laropiprant in high-risk patients. *N Engl J Med*. 2014;371:203–212.
216. Schwartz GG, Olsson AG, Abt M, Ballantyne CM, Barter PJ, Brumm J, Chaitman BR, Holme IM, Kallend D, Leiter LA, Leitersdorf E, McMurray JJ, Mundt H, Nicholls SJ, Shah PK, Tardif JC, Wright RS; dal-OUTCOMES Investigators. Effects of dalcetrapib in patients with a recent acute coronary syndrome. *N Engl J Med*. 2012;367:2089–2099. doi: 10.1056/NEJMoa1206797.
217. Barter PJ, Caulfield M, Eriksson M, Grundy SM, Kastelein JJ, Komajda M, Lopez-Sendon J, Mosca L, Tardif JC, Waters DD, Shear CL, Revkin JH, Buhr KA, Fisher MR, Tall AR, Brewer B; ILLUMINATE Investigators. Effects of torcetrapib in patients at high risk for coronary events. *N Engl J Med*. 2007;357:2109–2122. doi: 10.1056/NEJMoa0706628.
218. Khera AV, Cuchel M, de la Llera-Moya M, Rodrigues A, Burke MF, Jafri K, French BC, Phillips JA, Mucksavage ML, Wilensky RL, Mohler ER, Rothblat GH, Rader DJ. Cholesterol efflux capacity, high-density lipoprotein function, and atherosclerosis. *N Engl J Med*. 2011;364:127–135. doi: 10.1056/NEJMoa1001689.
219. American Diabetes Association. 8. Cardiovascular disease and risk management. *Diabetes Care*. 2016;39 Suppl 1:S60–S71.
220. Fox CS, Golden SH, Anderson C, Bray GA, Burke LE, de Boer IH, Deedwania P, Eckel RH, Ershow AG, Fradkin J, Inzucchi SE, Kosiborod M, Nelson RG, Patel MJ, Pignone M, Quinn L, Schauer PR, Selvin E, Vafiadis DK; American Heart Association Diabetes Committee of the Council on Lifestyle and Cardiometabolic Health, Council on Clinical Cardiology, Council on Cardiovascular and Stroke Nursing, Council on Cardiovascular Surgery and Anesthesia, Council on Quality of Care and Outcomes Research, and the American Diabetes Association. Update on prevention of cardiovascular disease in adults with type 2 diabetes mellitus in light of recent evidence: a Scientific Statement from the American Heart Association and the American Diabetes Association. *Circulation*. 2015;132:691–718. doi: 10.1161/CIR.0000000000000230.
221. Seidah NG, Prat A. The biology and therapeutic targeting of the proprotein convertases. *Nat Rev Drug Discov*. 2012;11:367–383.
222. Costet P, Cariou B, Lambert G, Lallanne F, Lardoux B, Jarnoux AL, Grefhorst A, Staels B, Krempf M. Hepatic PCSK9 expression is regulated by nutritional status via insulin and sterol regulatory element-binding protein 1c. *J Biol Chem*. 2006;281:6211–6218. doi: 10.1074/jbc.M508582200.
223. Benn M, Nordestgaard BG, Grande P, Schnohr P, Tybjaerg-Hansen A. PCSK9 R46L, low-density lipoprotein cholesterol levels, and risk of ischemic heart disease: 3 independent studies and meta-analyses. *J Am Coll Cardiol*. 2010;55:2833–2842. doi: 10.1016/j.jacc.2010.02.044.
224. Cohen JC, Boerwinkle E, Mosley TH Jr, Hobbs HH. Sequence variations in PCSK9, low LDL, and protection against coronary heart disease. *N Engl J Med*. 2006;354:1264–1272. doi: 10.1056/NEJMoa054013.
225. Soutar AK, Naoumova RP. Mechanisms of disease: genetic causes of familial hypercholesterolemia. *Nat Clin Pract Cardiovasc Med*. 2007;4:214–225. doi: 10.1038/ncpcardio0836.
226. Naoumova RP, Tosi I, Patel D, Neuwirth C, Horswell SD, Marais AD, van Heyningen C, Soutar AK. Severe hypercholesterolemia in four British families with the D374Y mutation in the PCSK9 gene: long-term follow-up and treatment response. *Arterioscler Thromb Vasc Biol*. 2005;25:2654–2660. doi: 10.1161/01.ATV.0000190668.94752.ab.

227. Welder G, Zineh I, Pacanowski MA, Troutt JS, Cao G, Konrad RJ. High-dose atorvastatin causes a rapid sustained increase in human serum PCSK9 and disrupts its correlation with LDL cholesterol. *J Lipid Res*. 2010;51:2714–2721. doi: 10.1194/jlr.M008144.
228. McKenney JM, Koren MJ, Kereiakes DJ, Hanotin C, Ferrand AC, Stein EA. Safety and efficacy of a monoclonal antibody to proprotein convertase subtilisin/kexin type 9 serine protease, SAR236553/REGN727, in patients with primary hypercholesterolemia receiving ongoing stable atorvastatin therapy. *J Am Coll Cardiol*. 2012;59:2344–2353. doi: 10.1016/j.jacc.2012.03.007.
229. Bays H, Gaudet D, Weiss R, Ruiz JL, Watts GF, Gouni-Berthold I, Robinson J, Zhao J, Hanotin C, Donahue S. Alirocumab as Add-On to Atorvastatin Versus Other Lipid Treatment Strategies: ODYSSEY OPTIONS I Randomized Trial. *J Clin Endocrinol Metab*. 2015;100:3140–3148. doi: 10.1210/jc.2015-1520.
230. Kereiakes DJ, Robinson JG, Cannon CP, Lorenzato C, Pordy R, Chaudhari U, Colhoun HM. Efficacy and safety of the proprotein convertase subtilisin/kexin type 9 inhibitor alirocumab among high cardiovascular risk patients on maximally tolerated statin therapy: The ODYSSEY COMBO I study. *Am Heart J*. 2015;169:906–915.e13. doi: 10.1016/j.ahj.2015.03.004.
231. Robinson JG, Farnier M, Krempf M, Bergeron J, Luc G, Averna M, Stroes ES, Langslet G, Raal FJ, El Shahawy M, Koren MJ, Lepor NE, Lorenzato C, Pordy R, Chaudhari U, Kastelein JJ; ODYSSEY LONG TERM Investigators. Efficacy and safety of alirocumab in reducing lipids and cardiovascular events. *N Engl J Med*. 2015;372:1489–1499. doi: 10.1056/NEJMoa1501031.
232. Roth EM, Taskinen MR, Ginsberg HN, Kastelein JJ, Colhoun HM, Robinson JG, Merlet L, Pordy R, Baccara-Dinet MT. Monotherapy with the PCSK9 inhibitor alirocumab versus ezetimibe in patients with hypercholesterolemia: results of a 24 week, double-blind, randomized Phase 3 trial. *Int J Cardiol*. 2014;176:55–61. doi: 10.1016/j.ijcard.2014.06.049.
233. Roth EM, McKenney JM. ODYSSEY MONO: effect of alirocumab 75 mg subcutaneously every 2 weeks as monotherapy versus ezetimibe over 24 weeks. *Future Cardiol*. 2015;11:27–37. doi: 10.2217/fca.14.82.
234. Stein EA, Gipe D, Bergeron J, Gaudet D, Weiss R, Dufour R, Wu R, Pordy R. Effect of a monoclonal antibody to PCSK9, REGN727/SAR236553, to reduce low-density lipoprotein cholesterol in patients with heterozygous familial hypercholesterolemia on stable statin dose with or without ezetimibe therapy: a phase 2 randomised controlled trial. *Lancet*. 2012;380:29–36. doi: 10.1016/S0140-6736(12)60771-5.
235. Schwartz GG, Bessac L, Berdan LG, Bhatt DL, Bittner V, Diaz R, Goodman SG, Hanotin C, Harrington RA, Jukema JW, Mahaffey KW, Moryusef A, Pordy R, Roe MT, Rorick T, Sasiela WJ, Shirodaria C, Szarek M, Tamby JF, Tricoci P, White H, Zeiher A, Steg PG. Effect of alirocumab, a monoclonal antibody to PCSK9, on long-term cardiovascular outcomes following acute coronary syndromes: rationale and design of the ODYSSEY outcomes trial. *Am Heart J*. 2014;168:682–689. doi: 10.1016/j.ahj.2014.07.028.
236. Moriarty PM, Jacobson TA, Bruckert E, Thompson PD, Guyton JR, Baccara-Dinet MT, Gipe D. Efficacy and safety of alirocumab, a monoclonal antibody to PCSK9, in statin-intolerant patients: design and rationale of ODYSSEY ALTERNATIVE, a randomized phase 3 trial. *J Clin Lipidol*. 2014;8:554–561. doi: 10.1016/j.jacl.2014.09.007.
237. Colhoun HM, Robinson JG, Farnier M, Cariou B, Blom D, Kereiakes DJ, Lorenzato C, Pordy R, Chaudhari U. Efficacy and safety of alirocumab, a fully human PCSK9 monoclonal antibody, in high cardiovascular risk patients with poorly controlled hypercholesterolemia on maximally tolerated doses of statins: rationale and design of the ODYSSEY COMBO I and II trials. *BMC Cardiovasc Disord*. 2014;14:121. doi: 10.1186/1471-2261-14-121.
238. Robinson JG, Colhoun HM, Bays HE, Jones PH, Du Y, Hanotin C, Donahue S. Efficacy and safety of alirocumab as add-on therapy in high-cardiovascular-risk patients with hypercholesterolemia not adequately controlled with atorvastatin (20 or 40 mg) or rosuvastatin (10 or 20 mg): design and rationale of the ODYSSEY OPTIONS Studies. *Clin Cardiol*. 2014;37:597–604. doi: 10.1002/clc.22327.
239. Kastelein JJ, Robinson JG, Farnier M, Krempf M, Langslet G, Lorenzato C, Gipe DA, Baccara-Dinet MT. Efficacy and safety of alirocumab in patients with heterozygous familial hypercholesterolemia not adequately controlled with current lipid-lowering therapy: design and rationale of the ODYSSEY FH studies. *Cardiovasc Drugs Ther*. 2014;28:281–289. doi: 10.1007/s10557-014-6523-z.
240. Sabatine MS, Giugliano RP, Wiviott SD, Raal FJ, Blom DJ, Robinson J, Ballantyne CM, Somaratne R, Legg J, Wasserman SM, Scott R, Koren MJ, Stein EA; Open-Label Study of Long-Term Evaluation against LDL Cholesterol (OSLER) Investigators. Efficacy and safety of evolocumab in reducing lipids and cardiovascular events. *N Engl J Med*. 2015;372:1500–1509. doi: 10.1056/NEJMoa1500858.
241. Blom DJ, Hala T, Bolognese M, Lilestol MJ, Toth PD, Burgess L, Ceska R, Roth E, Koren MJ, Ballantyne CM, Monsalvo ML, Tsirtsonis K, Kim JB, Scott R, Wasserman SM, Stein EA; DESCARTES Investigators. A 52-week placebo-controlled trial of evolocumab in hyperlipidemia. *N Engl J Med*. 2014;370:1809–1819. doi: 10.1056/NEJMoa1316222.
242. Stroes E, Colquhoun D, Sullivan D, Civeira F, Rosenson RS, Watts GF, Bruckert E, Cho L, Dent R, Knusel B, Xue A, Scott R, Wasserman SM, Rocco M; GAUSS-2 Investigators. Anti-PCSK9 antibody effectively lowers cholesterol in patients with statin intolerance: the GAUSS-2 randomized, placebo-controlled phase 3 clinical trial of evolocumab. *J Am Coll Cardiol*. 2014;63:2541–2548. doi: 10.1016/j.jacc.2014.03.019.
243. Robinson JG, Nedergaard BS, Rogers WJ, Fialkow J, Neutel JM, Ramstad D, Somaratne R, Legg JC, Nelson P, Scott R, Wasserman SM, Weiss R; LAPLACE-2 Investigators. Effect of evolocumab or ezetimibe added to moderate- or high-intensity statin therapy on LDL-C lowering in patients with hypercholesterolemia: the LAPLACE-2 randomized clinical trial. *JAMA*. 2014;311:1870–1882. doi: 10.1001/jama.2014.4030.
244. Koren MJ, Lundqvist P, Bolognese M, Neutel JM, Monsalvo ML, Yang J, Kim JB, Scott R, Wasserman SM, Bays H; MENDEL-2 Investigators. Anti-PCSK9 monotherapy for hypercholesterolemia: the MENDEL-2 randomized, controlled phase III clinical trial of evolocumab. *J Am Coll Cardiol*. 2014;63:2531–2540. doi: 10.1016/j.jacc.2014.03.018.
245. Keenan NL, Rosendorf KA; Centers for Disease Control and Prevention (CDC). Prevalence of hypertension and controlled hypertension - United States, 2005-2008. *MMWR Suppl*. 2011;60:94–97.
246. Authors/Task Force Members, Ryden L, Grant PJ, Anker SD, Berne C, Cosentino F, Danchin N, Deaton C, Escaned J, Hammes HP, Huikuri H, Marre M, Marx N, Mellbin L, Ostergren J, Patrono C, Seferovic P, Uva MS, Taskinen MR, Tendera M, Tuomilehto J, Valensi P, Zamorano JL, E.S.C.Committee for Practice Guidelines, Zamorano JL, Achenbach S, Baumgartner H, Bax JJ, Bueno H, Dean V, Deaton C, Erol C, Fagard R, Ferrari R, Hasdai D, Hoes AW, Kirchhof P, Knuuti J, Kolh P, Lancellotti P, Linhart A, Nihoyannopoulos P, Piepoli MF, Ponikowski P, Sirtes PA, Tamargo JL, Tendera M, Torbicki A, Wijns W, Windecker S, Document R, De Backer G, Sirtes PA, Ezquerro EA, Avogaro A, Badimon L, Baranova E, Baumgartner H, Betteridge J, Ceriello A, Fagard R, Funck-Brentano C, Gulba DC, Hasdai D, Hoes AW, Kjekshus JK, Knuuti J, Kolh P, Lev E, Mueller C, Neyens L, Nilsson PM, Perk J, Ponikowski P, Reiner Z, Sattar N, Schachinger V, Scheen A, Schirmer H, Stromberg A, Sudzhaeva S, Tamargo JL, Viigimaa M, Vlachopoulos C, Xuereb RG. ESC Guidelines on diabetes, pre-diabetes, and cardiovascular diseases developed in collaboration with the EASD: the Task Force on diabetes, pre-diabetes, and cardiovascular diseases of the European Society of Cardiology (ESC) and developed in collaboration with the European Association for the Study of Diabetes (EASD). *Eur Heart J*. 2013;34:3035–3087. doi: http://dx.doi.org/10.1093/eurheartj/ehi108.
247. Wang CC, Reusch JE. Diabetes and cardiovascular disease: changing the focus from glycemic control to improving long-term survival. *Am J Cardiol*. 2012;110(9 Suppl):58B–68B. doi: 10.1016/j.amjcard.2012.08.036.
248. UK Prospective Diabetes Study Group. Tight blood pressure control and risk of macrovascular and microvascular complications in type 2 diabetes: UKPDS 38. UK Prospective Diabetes Study Group. *BMJ*. 1998;317:703–713. doi: http://dx.doi.org/10.1136/bmj.317.7160.703.
249. Hansson L, Zanchetti A, Carruthers SG, Dahlöf B, Elmfeldt D, Julius S, Ménard J, Rahn KH, Wedel H, Westerling S. Effects of intensive blood-pressure lowering and low-dose aspirin in patients with hypertension: principal results of the Hypertension Optimal Treatment (HOT) randomised trial. HOT Study Group. *Lancet*. 1998;351:1755–1762.
250. Estacio RO, Jeffers BW, Hiatt WR, Biggerstaff SL, Gifford N, Schrier RW. The effect of nisoldipine as compared with enalapril on cardiovascular outcomes in patients with non-insulin-dependent diabetes and hypertension. *N Engl J Med*. 1998;338:645–652. doi: 10.1056/NEJM19980305381003.
251. Heart Outcomes Prevention Evaluation Study Investigators. Effects of ramipril on cardiovascular and microvascular outcomes in people with diabetes mellitus: results of the HOPE study and MICRO-HOPE substudy. Heart Outcomes Prevention Evaluation Study Investigators. *Lancet*. 2000;355:253–259. doi: http://dx.doi.org/10.1016/S0140-6736(99)12323-7.
252. Lindholm LH, Ibsen H, Dahlöf B, Devereux RB, Bevers G, de Faire U, Fyhrquist F, Julius S, Kjeldsen SE, Kristiansson K, Lederballe-Pedersen O, Nieminen MS, Omvik P, Opail S, Wedel H, Aurup P, Edelman J,

- Snappin S; LIFE Study Group. Cardiovascular morbidity and mortality in patients with diabetes in the Losartan Intervention For Endpoint reduction in hypertension study (LIFE): a randomised trial against atenolol. *Lancet*. 2002;359:1004–1010. doi: 10.1016/S0140-6736(02)08090-X.
253. Berl T, Hunsicker LG, Lewis JB, Pfeffer MA, Porush JG, Rouleau JL, Drury PL, Esmatjes E, Hricik D, Parikh CR, Raz I, Vanhille P, Wiegmann TB, Wolfe BM, Locatelli F, Goldhaber SZ, Lewis EJ; Irbesartan Diabetic Nephropathy Trial. Collaborative Study Group. Cardiovascular outcomes in the Irbesartan Diabetic Nephropathy Trial of patients with type 2 diabetes and overt nephropathy. *Ann Intern Med*. 2003;138:542–549.
 254. Yusuf S, Teo KK, Pogue J, Dyal L, Copland I, Schumacher H, Dagenais G, Sleight P, Anderson C. Telmisartan, ramipril, or both in patients at high risk for vascular events. *N Engl J Med*. 2008;358:1547–1559.
 255. Patel A, MacMahon S, Chalmers J, Neal B, Woodward M, Billot L, Harrap S, Poulter N, Marre M, Cooper M, Glasziou P, Grobbee DE, Hamet P, Heller S, Liu LS, Mancia G, Mogensen CE, Pan CY, Rodgers A, Williams B; ADVANCE Collaborative Group. Effects of a fixed combination of perindopril and indapamide on macrovascular and microvascular outcomes in patients with type 2 diabetes mellitus (the ADVANCE trial): a randomised controlled trial. *Lancet*. 2007;370:829–840. doi: 10.1016/S0140-6736(07)61303-8.
 256. Zoungas S, Chalmers J, Neal B, Billot L, Li Q, Hirakawa Y, Arima H, Monaghan H, Joshi R, Colagiuri S, Cooper ME, Glasziou P, Grobbee D, Hamet P, Harrap S, Heller S, Lisheng L, Mancia G, Marre M, Matthews DR, Mogensen CE, Perkovic V, Poulter N, Rodgers A, Williams B, MacMahon S, Patel A, Woodward M; ADVANCE-ON Collaborative Group. Follow-up of blood-pressure lowering and glucose control in type 2 diabetes. *N Engl J Med*. 2014;371:1392–1406. doi: 10.1056/NEJMoa1407963.
 257. Cushman WC, Evans GW, Byington RP, Goff DC, Jr., Grimm RH, Jr., Cutler JA, Simons-Morton DG, Basile JN, Corson MA, Probstfield JL, Katz L, Peterson KA, Friedewald WT, Buse JB, Bigger JT, Gerstein HC, Ismail-Beigi F. Effects of intensive blood-pressure control in type 2 diabetes mellitus. *N Engl J Med*. 2010;362:1575–1585.
 258. Wright JT, Jr., Williamson JD, Whelton PK, Snyder JK, Sink KM, Rocco MV, Reboussin DM, Rahman M, Oparil S, Lewis CE, Kimmel PL, Johnson KC, Goff DC, Jr., Fine LJ, Cutler JA, Cushman WC, Cheung AK, Ambrosius WT. A randomized trial of intensive versus standard blood-pressure control. *N Engl J Med*. 2015;373:2103–2116.
 259. Perkovic V, Rodgers A. Redefining blood-pressure targets—SPRINT starts the marathon. *N Engl J Med*. 2015;373:2175–2178. doi: 10.1056/NEJMe1513301.
 260. Emdin CA, Rahimi K, Neal B, Callender T, Perkovic V, Patel A. Blood pressure lowering in type 2 diabetes: a systematic review and meta-analysis. *JAMA*. 2015;313:603–615. doi: 10.1001/jama.2014.18574.
 261. Estacio RO, Coll JR, Tran ZV, Schrier RW. Effect of intensive blood pressure control with valsartan on urinary albumin excretion in normotensive patients with type 2 diabetes. *Am J Hypertens*. 2006;19:1241–1248. doi: 10.1016/j.amjhyper.2006.05.011.
 262. Schrier RW, Estacio RO, Esler A, Mehler P. Effects of aggressive blood pressure control in normotensive type 2 diabetic patients on albuminuria, retinopathy and strokes. *Kidney Int*. 2002;61:1086–1097. doi: 10.1046/j.1523-1755.2002.00213.x.
 263. Estacio RO, Jeffers BW, Gifford N, Schrier RW. Effect of blood pressure control on diabetic microvascular complications in patients with hypertension and type 2 diabetes. *Diabetes Care*. 2000;23 Suppl 2:B54–B64.
 264. McBrien K, Rabi DM, Campbell N, Barnieh L, Clement F, Hemmelgarn BR, Tonelli M, Leiter LA, Klarenbach SW, Manns BJ. Intensive and standard blood pressure targets in patients with type 2 diabetes mellitus: systematic review and meta-analysis. *Arch Intern Med*. 2012;172:1296–1303. doi: 10.1001/archinternmed.2012.3147.
 265. Wing RR, Bolin P, Brancati FL, Bray GA, Clark JM, Coday M, Crow RS, Curtis JM, Egan CM, Espeland MA, Evans M, Foreyt JP, Ghazarian S, Gregg EW, Harrison B, Hazuda HP, Hill JO, Horton ES, Hubbard VS, Jakicic JM, Jeffery RW, Johnson KC, Kahn SE, Kitabchi AE, Knowler WC, Lewis CE, Maschak-Carey BJ, Montez MG, Murillo A, Nathan DM, Patricio J, Peters A, Pi-Sunyer X, Pownall H, Reboussin D, Regensteiner JG, Rickman AD, Ryan DH, Safford M, Wadden TA, Wagenknecht LE, West DS, Williamson DF, Yanovski SZ. Cardiovascular effects of intensive lifestyle intervention in type 2 diabetes. *N Engl J Med*. 2013;369:145–154.
 266. Wagner DD, Burger PC. Platelets in inflammation and thrombosis. *Arterioscler Thromb Vasc Biol*. 2003;23:2131–2137. doi: 10.1161/01.ATV.0000095974.95122.EC.
 267. Antiplatelet Trialists' Collaboration. Collaborative overview of randomised trials of antiplatelet therapy—I: Prevention of death, myocardial infarction, and stroke by prolonged antiplatelet therapy in various categories of patients. Antiplatelet Trialists' Collaboration. *BMJ*. 1994;308:81–106. doi: http://dx.doi.org/10.1136/bmj.308.6921.81.
 268. Baigent C, Blackwell L, Collins R, Emberson J, Godwin J, Peto R, Buring J, Hennekens C, Kearney P, Meade T, Patrono C, Roncaglioli MC, Zanchetti A. Aspirin in the primary and secondary prevention of vascular disease: collaborative meta-analysis of individual participant data from randomised trials. *Lancet*. 2009;373:1849–1860.
 269. Antiplatelet Trialists' Collaboration. Collaborative meta-analysis of randomised trials of antiplatelet therapy for prevention of death, myocardial infarction, and stroke in high risk patients. *BMJ*. 2002;324:71–86. doi: http://dx.doi.org/10.1136/bmj.324.7329.71.
 270. Perk J, De Backer G, Gohlke H, Graham I, Reiner Z, Verschuren M, Albus C, Benlian P, Boysen G, Cifkova R, Deaton C, Ebrahim S, Fisher M, Germano G, Hobbs R, Hoes A, Karadeniz S, Mezzani A, Prescott E, Ryden L, Scherer M, Syv  ne M, Scholte op Reimer WJ, Vrints C, Wood D, Zamorano JL, Zannad F; European Association for Cardiovascular Prevention & Rehabilitation (EACPR); ESC Committee for Practice Guidelines (CPG). European Guidelines on cardiovascular disease prevention in clinical practice (version 2012). The Fifth Joint Task Force of the European Society of Cardiology and Other Societies on Cardiovascular Disease Prevention in Clinical Practice (constituted by representatives of nine societies and by invited experts). *Eur Heart J*. 2012;33:1635–1701. doi: 10.1093/eurheartj/ehs092.
 271. ETDRS Investigators. Aspirin effects on mortality and morbidity in patients with diabetes mellitus. Early Treatment Diabetic Retinopathy Study report 14. ETDRS Investigators. *JAMA*. 1992;268:1292–1300. doi: 10.1001/jama.1992.03490100090033.
 272. Belch J, MacCuish A, Campbell I, Cobbe S, Taylor R, Prescott R, Lee R, Bancroft J, MacEwan S, Shepherd J, Macfarlane P, Morris A, Jung R, Kelly C, Connacher A, Peden N, Jamieson A, Matthews D, Leese G, McKnight J, O'Brien I, Semple C, Petrie J, Gordon D, Pringle S, MacWalter R; Prevention of Progression of Arterial Disease and Diabetes Study Group; Diabetes Registry Group; Royal College of Physicians Edinburgh. The prevention of progression of arterial disease and diabetes (POPADAD) trial: factorial randomised placebo controlled trial of aspirin and antioxidants in patients with diabetes and asymptomatic peripheral arterial disease. *BMJ*. 2008;337:a1840.
 273. Ogawa H, Nakayama M, Morimoto T, Uemura S, Kanauchi M, Doi N, Jinnouchi H, Sugiyama S, Saito Y; Japanese Primary Prevention of Atherosclerosis With Aspirin for Diabetes (JPAD) Trial Investigators. Low-dose aspirin for primary prevention of atherosclerotic events in patients with type 2 diabetes: a randomized controlled trial. *JAMA*. 2008;300:2134–2141. doi: 10.1001/jama.2008.623.
 274. Soejima H, Ogawa H, Morimoto T, Nakayama M, Okada S, Uemura S, Kanauchi M, Doi N, Sakuma M, Jinnouchi H, Sugiyama S, Waki M, Saito Y; JPAD Trial Investigators. Aspirin reduces cerebrovascular events in type 2 diabetic patients with poorly controlled blood pressure. Subanalysis from the JPAD trial. *Circ J*. 2012;76:1526–1532.
 275. Soejima H, Ogawa H, Morimoto T, Nakayama M, Okada S, Sakuma M, Uemura S, Kanauchi M, Doi N, Jinnouchi H, Sugiyama S, Waki M, Saito Y; JPAD Trial Investigators. Aspirin possibly reduces cerebrovascular events in type 2 diabetic patients with higher C-reactive protein level: subanalysis from the JPAD trial. *J Cardiol*. 2013;62:165–170. doi: 10.1016/j.jjcc.2013.03.015.
 276. De Berardis G, Sacco M, Strippoli GF, Pellegrini F, Graziano G, Tognoni G, Nicolucci A. Aspirin for primary prevention of cardiovascular events in people with diabetes: meta-analysis of randomised controlled trials. *BMJ*. 2009;339:b4531.
 277. Zhang C, Sun A, Zhang P, Wu C, Zhang S, Fu M, Wang K, Zou Y, Ge J. Aspirin for primary prevention of cardiovascular events in patients with diabetes: a meta-analysis. *Diabetes Res Clin Pract*. 2010;87:211–218. doi: 10.1016/j.diabres.2009.09.029.
 278. Pignone M, Alberts MJ, Colwell JA, Cushman M, Inzucchi SE, Mukherjee D, Rosenson RS, Williams CD, Wilson PW, Kirkman MS; American Diabetes Association; American Heart Association; American College of Cardiology Foundation. Aspirin for primary prevention of cardiovascular events in people with diabetes: a position statement of the American Diabetes Association, a scientific statement of the American Heart Association, and an expert consensus document of the American College of Cardiology Foundation. *Diabetes Care*. 2010;33:1395–1402. doi: 10.2337/dc10-0555.
 279. Bethel MA, Harrison P, Sourij H, Sun Y, Tucker L, Kennedy I, White S, Hill L, Oulhaj A, Coleman RL, Holman RR. Randomized controlled trial

- comparing impact on platelet reactivity of twice-daily with once-daily aspirin in people with Type 2 diabetes. *Diabet Med*. 2016;33:224–230. doi: 10.1111/dme.12828.
280. Dillinger JG, Drissa A, Sideris G, Bal dit Sollier C, Voicu S, Manzo Silberman S, Logeart D, Drouet L, Henry P. Biological efficacy of twice daily aspirin in type 2 diabetic patients with coronary artery disease. *Am Heart J*. 2012;164:600–606.e1. doi: 10.1016/j.ahj.2012.06.008.
 281. Mauri L, Kereiakes DJ, Yeh RW, Driscoll-Shempp P, Cutlip DE, Steg PG, Normand SL, Braunwald E, Wiviott SD, Cohen DJ, Holmes DR Jr, Krucoff MW, Hermiller J, Dauerman HL, Simon DI, Kandzari DE, Garratt KN, Lee DP, Pow TK, Ver Lee P, Rinaldi MJ, Massaro JM; DAPT Study Investigators. Twelve or 30 months of dual antiplatelet therapy after drug-eluting stents. *N Engl J Med*. 2014;371:2155–2166. doi: 10.1056/NEJMoa1409312.
 282. Evert AB, Boucher JL, Cypress M, Dunbar SA, Franz MJ, Mayer-Davis EJ, Neumiller JJ, Nwankwo R, Verdi CL, Urbanski P, Yancy WS Jr; American Diabetes Association. Nutrition therapy recommendations for the management of adults with diabetes. *Diabetes Care*. 2013;36:3821–3842. doi: 10.2337/dc13-2042.
 283. Eckel RH, Jakicic JM, Ard JD, de Jesus JM, Houston Miller N, Hubbard VS, Lee IM, Lichtenstein AH, Loria CM, Millen BE, Nonas CA, Sacks FM, Smith SC Jr, Svetkey LP, Wadden TA, Yanovski SZ, Kendall KA, Morgan LC, Trisolini MG, Velasco G, Wnek J, Anderson JL, Halperin JL, Albert NM, Bozkurt B, Brindis RG, Curtis LH, DeMets D, Hochman JS, Kovacs RJ, Ohman EM, Pressler SJ, Sellke FW, Shen WK, Smith SC Jr, Tomaselli GF; American College of Cardiology/American Heart Association Task Force on Practice Guidelines. 2013 AHA/ACC guideline on lifestyle management to reduce cardiovascular risk: a report of the American College of Cardiology/American Heart Association Task Force on Practice Guidelines. *Circulation*. 2014;129(25 Suppl 2):S76–S99. doi: 10.1161/01.cir.0000437740.48606.d1.
 284. Buse JB, Ginsberg HN, Bakris GL, Clark NG, Costa F, Eckel R, Fonseca V, Gerstein HC, Grundy S, Nesto RW, Pignone MP, Plutzky J, Porte D, Redberg R, Stitzel KF, Stone NJ; American Heart Association; American Diabetes Association. Primary prevention of cardiovascular diseases in people with diabetes mellitus: a scientific statement from the American Heart Association and the American Diabetes Association. *Diabetes Care*. 2007;30:162–172. doi: 10.2337/dc07-9917.
 285. Wing RR; Look AHEAD Research Group. Implications of Look AHEAD for clinical trials and clinical practice. *Diabetes Obes Metab*. 2014;16:1183–1191. doi: 10.1111/dom.12318.
 286. Nguyen NT, Nguyen XM, Lane J, Wang P. Relationship between obesity and diabetes in a US adult population: findings from the National Health and Nutrition Examination Survey, 1999–2006. *Obes Surg*. 2011;21:351–355. doi: 10.1007/s11695-010-0335-4.
 287. Esposito K, Maiorino MI, Ciotola M, Di Palo C, Scognamiglio P, Gicchino M, Petrizzo M, Saccomanno F, Beneduce F, Ceriello A, Giugliano D. Effects of a Mediterranean-style diet on the need for antihyperglycemic drug therapy in patients with newly diagnosed type 2 diabetes: a randomized trial. *Ann Intern Med*. 2009;151:306–314.
 288. Larsen RN, Mann NJ, Maclean E, Shaw JE. The effect of high-protein, low-carbohydrate diets in the treatment of type 2 diabetes: a 12 month randomised controlled trial. *Diabetologia*. 2011;54:731–740. doi: 10.1007/s00125-010-2027-y.
 289. Li TY, Brennan AM, Wedick NM, Mantzoros C, Rifai N, Hu FB. Regular consumption of nuts is associated with a lower risk of cardiovascular disease in women with type 2 diabetes. *J Nutr*. 2009;139:1333–1338. doi: 10.3945/jn.108.103622.
 290. Brehm BJ, Lattin BL, Summer SS, Boback JA, Gilchrist GM, Jandacek RJ, D'Alessio DA. One-year comparison of a high-monounsaturated fat diet with a high-carbohydrate diet in type 2 diabetes. *Diabetes Care*. 2009;32:215–220. doi: 10.2337/dc08-0687.
 291. Jensen MD, Ryan DH, Apovian CM, Ard JD, Comuzzie AG, Donato KA, Hu FB, Hubbard VS, Jakicic JM, Kushner RF, Loria CM, Millen BE, Nonas CA, Pi-Sunyer FX, Stevens J, Stevens VJ, Wadden TA, Wolfe BM, Yanovski SZ, Jordan HS, Kendall KA, Lux LJ, Mentor-Marcel R, Morgan LC, Trisolini MG, Wnek J, Anderson JL, Halperin JL, Albert NM, Bozkurt B, Brindis RG, Curtis LH, DeMets D, Hochman JS, Kovacs RJ, Ohman EM, Pressler SJ, Sellke FW, Shen WK, Smith SC Jr, Tomaselli GF; American College of Cardiology/American Heart Association Task Force on Practice Guidelines; Obesity Society. 2013 AHA/ACC/TOS guideline for the management of overweight and obesity in adults: a report of the American College of Cardiology/American Heart Association Task Force on Practice Guidelines and The Obesity Society. *Circulation*. 2014;129(25 Suppl 2):S102–S138. doi: 10.1161/01.cir.0000437739.71477.ee.
 292. Apovian CM, Aronne LJ, Bessesen DH, McDonnell ME, Murad MH, Pagotto U, Ryan DH, Still CD; Endocrine Society. Pharmacological management of obesity: an endocrine Society clinical practice guideline. *J Clin Endocrinol Metab*. 2015;100:342–362. doi: 10.1210/jc.2014-3415.
 293. Raynor HA, Jeffery RW, Ruggiero AM, Clark JM, Delahanty LM; Look AHEAD (Action for Health in Diabetes) Research Group. Weight loss strategies associated with BMI in overweight adults with type 2 diabetes at entry into the Look AHEAD (Action for Health in Diabetes) trial. *Diabetes Care*. 2008;31:1299–1304. doi: 10.2337/dc07-2295.
 294. Bradley U, Spence M, Courtney CH, McKinley MC, Ennis CN, McCance DR, McEneny J, Bell PM, Young IS, Hunter SJ. Low-fat versus low-carbohydrate weight reduction diets: effects on weight loss, insulin resistance, and cardiovascular risk: a randomized control trial. *Diabetes*. 2009;58:2741–2748. doi: 10.2337/db09-0098.
 295. Gadgil MD, Appel LJ, Yeung E, Anderson CA, Sacks FM, Miller ER 3rd. The effects of carbohydrate, unsaturated fat, and protein intake on measures of insulin sensitivity: results from the OmniHeart trial. *Diabetes Care*. 2013;36:1132–1137. doi: 10.2337/dc12-0869.
 296. Gumbiner B, Low CC, Reaven PD. Effects of a monounsaturated fatty acid-enriched hypocaloric diet on cardiovascular risk factors in obese patients with type 2 diabetes. *Diabetes Care*. 1998;21:9–15.
 297. McLaughlin T, Carter S, Lamendola C, Abbasi F, Yee G, Schaaf P, Basina M, Reaven G. Effects of moderate variations in macronutrient composition on weight loss and reduction in cardiovascular disease risk in obese, insulin-resistant adults. *Am J Clin Nutr*. 2006;84:813–821.
 298. Tay J, Luscombe-Marsh ND, Thompson CH, Noakes M, Buckley JD, Wittert GA, Yancy WS Jr, Brinkworth GD. Comparison of low- and high-carbohydrate diets for type 2 diabetes management: a randomized trial. *Am J Clin Nutr*. 2015;102:780–790. doi: 10.3945/ajcn.115.112581.
 299. Sacks FM, Svetkey LP, Vollmer WM, Appel LJ, Bray GA, Harsha D, Obarzanek E, Conlin PR, Miller ER 3rd, Simons-Morton DG, Karanja N, Lin PH; DASH-Sodium Collaborative Research Group. Effects on blood pressure of reduced dietary sodium and the Dietary Approaches to Stop Hypertension (DASH) diet. DASH-Sodium Collaborative Research Group. *N Engl J Med*. 2001;344:3–10. doi: 10.1056/NEJM200101043440101.
 300. Vollmer WM, Sacks FM, Ard J, Appel LJ, Bray GA, Simons-Morton DG, Conlin PR, Svetkey LP, Erlinger TP, Moore TJ, Karanja N; DASH-Sodium Trial Collaborative Research Group. Effects of diet and sodium intake on blood pressure: subgroup analysis of the DASH-sodium trial. *Ann Intern Med*. 2001;135:1019–1028.
 301. Mokdad AH, Marks JS, Stroup DF, Gerberding JL. Actual causes of death in the United States, 2000. *JAMA*. 2004;291:1238–1245. doi: 10.1001/jama.291.10.1238.
 302. Batty GD, Shipley MJ, Marmot M, Smith GD. Physical activity and cause-specific mortality in men with Type 2 diabetes/impaired glucose tolerance: evidence from the Whitehall study. *Diabet Med*. 2002;19:580–588.
 303. Hu FB, Stampfer MJ, Solomon C, Liu S, Colditz GA, Speizer FE, Willett WC, Manson JE. Physical activity and risk for cardiovascular events in diabetic women. *Ann Intern Med*. 2001;134:96–105.
 304. Tanasescu M, Leitzmann MF, Rimm EB, Hu FB. Physical activity in relation to cardiovascular disease and total mortality among men with type 2 diabetes. *Circulation*. 2003;107:2435–2439. doi: 10.1161/01.CIR.0000066906.11109.1F.
 305. Hu G, Jousilahti P, Barengo NC, Qiao Q, Lakka TA, Tuomilehto J. Physical activity, cardiovascular risk factors, and mortality among Finnish adults with diabetes. *Diabetes Care*. 2005;28:799–805.
 306. Sundquist K, Qvist J, Sundquist J, Johansson SE. Frequent and occasional physical activity in the elderly: a 12-year follow-up study of mortality. *Am J Prev Med*. 2004;27:22–27. doi: 10.1016/j.amepre.2004.03.011.
 307. Brandenburg SL, Reusch JE, Bauer TA, Jeffers BW, Hiatt WR, Regensteiner JG. Effects of exercise training on oxygen uptake kinetic responses in women with type 2 diabetes. *Diabetes Care*. 1999;22:1640–1646.
 308. Jakicic JM, Egan CM, Fabricatore AN, Gaussoin SA, Glasser SP, Hesson LA, Knowler WC, Lang W, Regensteiner JG, Ribisl PM, Ryan DH; Look AHEAD Research Group. Four-year change in cardiorespiratory fitness and influence on glycemic control in adults with type 2 diabetes in a randomized trial: the Look AHEAD Trial. *Diabetes Care*. 2013;36:1297–1303. doi: 10.2337/dc12-0712.
 309. Look AHEAD Research Group. Effect of a long-term behavioural weight loss intervention on nephropathy in overweight or obese adults with type 2 diabetes: a secondary analysis of the Look AHEAD randomised clinical trial. *Lancet Diabetes Endocrinol*. 2014;2:801–809. doi: 10.1016/S2213-8587(14)70156-1.

310. Gregg EW, Chen H, Wagenknecht LE, Clark JM, Delahanty LM, Bantle J, Pownall HJ, Johnson KC, Safford MM, Kitabchi AE, Pi-Sunyer FX, Wing RR, Bertoni AG; Look AHEAD Research Group. Association of an intensive lifestyle intervention with remission of type 2 diabetes. *JAMA*. 2012;308:2489–2496. doi: 10.1001/jama.2012.67929.
311. Rubin RR, Wadden TA, Bahnson JL, Blackburn GL, Brancati FL, Bray GA, Coday M, Crow SJ, Curtis JM, Dutton G, Egan C, Evans M, Ewing L, Faulconbridge L, Foreyt J, Gaussoin SA, Gregg EW, Hazuda HP, Hill JO, Horton ES, Hubbard VS, Jakicic JM, Jeffery RW, Johnson KC, Kahn SE, Knowler WC, Lang W, Lewis CE, Montez MG, Murillo A, Nathan DM, Patricio J, Peters A, Pi-Sunyer X, Pownall H, Rejeski WJ, Rosenthal RH, Ruelas V, Toledo K, Van Dorsten B, Vitolins M, Williamson D, Wing RR, Yanovski SZ, Zhang P; Look AHEAD Research Group. Impact of intensive lifestyle intervention on depression and health-related quality of life in type 2 diabetes: the Look AHEAD Trial. *Diabetes Care*. 2014;37:1544–1553. doi: 10.2337/dc13-1928.
312. Rubin RR, Peyrot M, Gaussoin SA, Espeland MA, Williamson D, Faulconbridge LF, Wadden TA, Ewing L, Safford M, Evans-Hudnall G, Wing RR, Knowler WC; Look AHEAD Research Group. Four-year analysis of cardiovascular disease risk factors, depression symptoms, and antidepressant medicine use in the Look AHEAD (Action for Health in Diabetes) clinical trial of weight loss in diabetes. *Diabetes Care*. 2013;36:1088–1094. doi: 10.2337/dc12-1871.
313. Rubin RR, Gaussoin SA, Peyrot M, DiLillo V, Miller K, Wadden TA, West DS, Wing RR, Knowler WC; Look AHEAD Research Group. Cardiovascular disease risk factors, depression symptoms and antidepressant medicine use in the Look AHEAD (Action for Health in Diabetes) clinical trial of weight loss in diabetes. *Diabetologia*. 2010;53:1581–1589. doi: 10.1007/s00125-010-1765-1.
314. DeFronzo RA. Banting Lecture. From the triumvirate to the ominous octet: a new paradigm for the treatment of type 2 diabetes mellitus. *Diabetes*. 2009;58:773–795. doi: 10.2337/db09-9028.
315. Weyer C, Bogardus C, Mott DM, Pratley RE. The natural history of insulin secretory dysfunction and insulin resistance in the pathogenesis of type 2 diabetes mellitus. *J Clin Invest*. 1999;104:787–794. doi: 10.1172/JCI7231.
316. Knowler WC, Pettitt DJ, Saad MF, Bennett PH. Diabetes mellitus in the Pima Indians: incidence, risk factors and pathogenesis. *Diabetes Metab Rev*. 1990;6:1–27.
317. Leahy JL. Natural history of beta-cell dysfunction in NIDDM. *Diabetes Care*. 1990;13:992–1010.
318. Schultz TA, Lewis SB, Davis JL, Rost CR, Bliziotis MM. Effect of sulfonylurea therapy and plasma glucose levels on hemoglobin A1c in type II diabetes mellitus. *Am J Med*. 1981;70:373–378.
319. Centers for Disease Control and Prevention. Age-adjusted percentage of adults with diabetes using diabetes medication, by type of medication, United States, 1997–2011. Updated November 20, 2012. Accessed February 4, 2016. <http://www.cdc.gov/diabetes/statistics/meduse/fig2.htm>
320. Morrish NJ, Wang SL, Stevens LK, Fuller JH, Keen H. Mortality and causes of death in the WHO Multinational Study of Vascular Disease in Diabetes. *Diabetologia*. 2001;44 Suppl 2:S14–S21.
321. Freed MI, Ratner R, Marcovina SM, Kreider MM, Biswas N, Cohen BR, Brunzell JD; Rosiglitazone Study 108 investigators. Effects of rosiglitazone alone and in combination with atorvastatin on the metabolic abnormalities in type 2 diabetes mellitus. *Am J Cardiol*. 2002;90:947–952.
322. Del Prato S, Pulizzi N. The place of sulfonylureas in the therapy for type 2 diabetes mellitus. *Metabolism*. 2006;55(5 Suppl 1):S20–S27. doi: 10.1016/j.metabol.2006.02.003.
323. Singh S, Loke YK, Furberg CD. Long-term risk of cardiovascular events with rosiglitazone: a meta-analysis. *JAMA*. 2007;298:1189–1195. doi: 10.1001/jama.298.10.1189.
324. van Wijk JP, de Koning EJ, Martens EP, Rabelink TJ. Thiazolidinediones and blood lipids in type 2 diabetes. *Arterioscler Thromb Vasc Biol*. 2003;23:1744–1749. doi: 10.1161/01.ATV.0000090521.25968.4D.
325. Schernthaner G, Chilton RJ. Cardiovascular risk and thiazolidinediones—what do meta-analyses really tell us? *Diabetes Obes Metab*. 2010;12:1023–1035. doi: 10.1111/j.1463-1326.2010.01262.x.
326. Currie CJ, Poole CD, Evans M, Peters JR, Morgan CL. Mortality and other important diabetes-related outcomes with insulin vs other antihyperglycemic therapies in type 2 diabetes. *J Clin Endocrinol Metab*. 2013;98:668–677. doi: 10.1210/jc.2012.3042.
327. Eurich DT, Simpson S, Senthilselvan A, Asche CV, Sandhu-Minhas JK, McAlister FA. Comparative safety and effectiveness of sitagliptin in patients with type 2 diabetes: retrospective population based cohort study. *BMJ*. 2013;346:f2267.
328. Holden SE, Currie CJ. Mortality risk with sulphonylureas compared to metformin. *Diabetes Obes Metab*. 2014;16:885–890. doi: 10.1111/dom.12280.
329. Ray KK, Seshasai SR, Wijesuriya S, Sivakumaran R, Netherrcott S, Preiss D, Erqou S, Sattar N. Effect of intensive control of glucose on cardiovascular outcomes and death in patients with diabetes mellitus: a meta-analysis of randomised controlled trials. *Lancet*. 2009;373:1765–1772. doi: 10.1016/S0140-6736(09)60697-8.
330. Nathan DM, Cleary PA, Backlund JY, Genuth SM, Lachin JM, Orchard TJ, Raskin P, Zinman B; Diabetes Control and Complications Trial/Epidemiology of Diabetes Interventions and Complications (DCCT/EDIC) Study Research Group. Intensive diabetes treatment and cardiovascular disease in patients with type 1 diabetes. *N Engl J Med*. 2005;353:2643–2653. doi: 10.1056/NEJMoa052187.
331. Chalmers J, Cooper ME. UKPDS and the legacy effect. *N Engl J Med*. 2008;359:1618–1620. doi: 10.1056/NEJMe0807625.
332. Murray P, Chune GW, Raghavan VA. Legacy effects from DCCT and UKPDS: what they mean and implications for future diabetes trials. *Curr Atheroscler Rep*. 2010;12:432–439. doi: 10.1007/s11883-010-0128-1.
333. Gerstein HC, Miller ME, Byington RP, Goff DC, Jr., Bigger JT, Buse JB, Cushman WC, Genuth S, Ismail-Beigi F, Grimm RH, Jr., Probstfield JL, Simons-Morton DG, Friedewald WT. Effects of intensive glucose lowering in type 2 diabetes. *N Engl J Med*. 2008;358:2545–2559.
334. Advance Collaborative Group, Patel A, MacMahon S, Chalmers J, Neal B, Billot L, Woodward M, Marre M, Cooper M, Glasziou P, Grobbee D, Hamet P, Harrap S, Heller S, Liu L, Mancia G, Mogensen CE, Pan C, Poulter N, Rodgers A, Williams B, Bompoint S, de Galan BE, Joshi R, Travert F. Intensive blood glucose control and vascular outcomes in patients with type 2 diabetes. *N Engl J Med*. 2008;358:2560–2572. doi: 10.1056/NEJMoa0802987.
335. Duckworth W, Abraira C, Moritz T, Reda D, Emanuele N, Reaven PD, Zieve FJ, Marks J, Davis SN, Hayward R, Warren SR, Goldman S, McCarren M, Vitek ME, Henderson WG, Huang GD; VADT Investigators. Glucose control and vascular complications in veterans with type 2 diabetes. *N Engl J Med*. 2009;360:129–139. doi: 10.1056/NEJMoa0808431.
336. Turnbull FM, Abraira C, Anderson RJ, Byington RP, Chalmers JP, Duckworth WC, Evans GW, Gerstein HC, Holman RR, Moritz TE, Neal BC, Ninomiya T, Patel AA, Paul SK, Travert F, Woodward M. Intensive glucose control and macrovascular outcomes in type 2 diabetes. *Diabetologia*. 2009;52:2288–2298.
337. Mannucci E, Monami M, Lamanna C, Gori F, Marchionni N. Prevention of cardiovascular disease through glycemic control in type 2 diabetes: a meta-analysis of randomized clinical trials. *Nutr Metab Cardiovasc Dis*. 2009;19:604–612. doi: 10.1016/j.numecd.2009.03.021.
338. Kelly TN, Bazzano LA, Fonseca VA, Thethi TK, Reynolds K, He J. Systematic review: glucose control and cardiovascular disease in type 2 diabetes. *Ann Intern Med*. 2009;151:394–403.
339. Genuth S, Ismail-Beigi F. Clinical implications of the ACCORD trial. *J Clin Endocrinol Metab*. 2012;97:41–48. doi: 10.1210/jc.2011-1679.
340. Bonds DE, Miller ME, Bergenstal RM, Buse JB, Byington RP, Cutler JA, Dudl RJ, Ismail-Beigi F, Kimel AR, Hoogwerf B, Horowitz KR, Savage PJ, Seaquist ER, Simmons DL, Sivitz WI, Speril-Hillen JM, Sweeney ME. The association between symptomatic, severe hypoglycaemia and mortality in type 2 diabetes: retrospective epidemiological analysis of the ACCORD study. *BMJ*. 2010;340:b4909.
341. Calles-Escandón J, Lovato LC, Simons-Morton DG, Kendall DM, Pop-Busui R, Cohen RM, Bonds DE, Fonseca VA, Ismail-Beigi F, Banerji MA, Faylor A, Hamilton B. Effect of intensive compared with standard glycemia treatment strategies on mortality by baseline subgroup characteristics: the Action to Control Cardiovascular Risk in Diabetes (ACCORD) trial. *Diabetes Care*. 2010;33:721–727. doi: 10.2337/dc09-1471.
342. Miller ME, Bonds DE, Gerstein HC, Seaquist ER, Bergenstal RM, Calles-Escandón J, Childress RD, Craven TE, Cuddihy RM, Dailey G, Feinglos MN, Ismail-Beigi F, Largay JF, O'Connor PJ, Paul T, Savage PJ, Schubart UK, Sood A, Genuth S; ACCORD Investigators. The effects of baseline characteristics, glycaemia treatment approach, and glycated haemoglobin concentration on the risk of severe hypoglycaemia: post hoc epidemiological analysis of the ACCORD study. *BMJ*. 2010;340:b5444.
343. Riddle MC, Ambrosius WT, Brillon DJ, Buse JB, Byington RP, Cohen RM, Goff DC Jr, Malozowski S, Margolis KL, Probstfield JL, Schnall A, Seaquist ER; Action to Control Cardiovascular Risk in Diabetes Investigators.

- Epidemiologic relationships between A1C and all-cause mortality during a median 3.4-year follow-up of glycemic treatment in the ACCORD trial. *Diabetes Care*. 2010;33:983–990. doi: 10.2337/dc09-1278.
344. Zoungas S, Patel A, Chalmers J, de Galan BE, Li Q, Billot L, Woodward M, Ninomiya T, Neal B, MacMahon S, Grobbee DE, Kengne AP, Marre M, Heller S; ADVANCE Collaborative Group. Severe hypoglycemia and risks of vascular events and death. *N Engl J Med*. 2010;363:1410–1418. doi: 10.1056/NEJMoa1003795.
 345. Hayward RA, Reaven PD, Wiitala WL, Bahn GD, Reda DJ, Ge L, McCarren M, Duckworth WC, Emanuele NV; VADT Investigators. Follow-up of glycemic control and cardiovascular outcomes in type 2 diabetes. *N Engl J Med*. 2015;372:2197–2206. doi: 10.1056/NEJMoa1414266.
 346. Colayco DC, Niu F, McCombs JS, Cheetham TC. A1C and cardiovascular outcomes in type 2 diabetes: a nested case-control study. *Diabetes Care*. 2011;34:77–83. doi: 10.2337/dc10-1318.
 347. Origin Trial Investigators, Gerstein HC, Bosch J, Dagenais GR, Diaz R, Jung H, Maggioni AP, Pogue J, Probstfield J, Ramachandran A, Riddle MC, Ryden LE, Yusuf S. Basal insulin and cardiovascular and other outcomes in dysglycemia. *N Engl J Med*. 2012;367:319–328. doi: 10.1056/NEJMoa1203858.
 348. Diabetes Control and Complications Trial Research Group. The effect of intensive treatment of diabetes on the development and progression of long-term complications in insulin-dependent diabetes mellitus. The Diabetes Control and Complications Trial Research Group. *N Engl J Med*. 1993;329:977–986. doi: 10.1056/NEJM199309303291401.
 349. Shichiri M, Kishikawa H, Ohkubo Y, Wake N. Long-term results of the Kumamoto Study on optimal diabetes control in type 2 diabetic patients. *Diabetes Care*. 2000;23 Suppl 2:B21–B29.
 350. Lachin JM, Genuth S, Nathan DM, Zinman B, Rutledge BN; DCCT/EDIC Research Group. Effect of glycemic exposure on the risk of microvascular complications in the diabetes control and complications trial—revisited. *Diabetes*. 2008;57:995–1001. doi: 10.2337/db07-1618.
 351. Bibra Hv, Siegmund T, Ceriello A, Volozhyna M, Schumm-Draeger PM. Optimized postprandial glucose control is associated with improved cardiac/vascular function: comparison of three insulin regimens in well-controlled type 2 diabetes. *Horm Metab Res*. 2009;41:109–115. doi: 10.1055/s-0028-1112136.
 352. Brownlee M, Hirsch IB. Glycemic variability: a hemoglobin A1c-independent risk factor for diabetic complications. *JAMA*. 2006;295:1707–1708. doi: 10.1001/jama.295.14.1707.
 353. Hirsch IB, Brownlee M. Beyond hemoglobin A1c—need for additional markers of risk for diabetic microvascular complications. *JAMA*. 2010;303:2291–2292. doi: 10.1001/jama.2010.785.
 354. Sjöström L, Lindroos AK, Peltonen M, Torgerson J, Bouchard C, Carlsson B, Dahlgren S, Larsson B, Narbro K, Sjöström CD, Sullivan M, Wedel H; Swedish Obese Subjects Study Scientific Group. Lifestyle, diabetes, and cardiovascular risk factors 10 years after bariatric surgery. *N Engl J Med*. 2004;351:2683–2693. doi: 10.1056/NEJMoa035622.
 355. Vetter ML, Cardillo S, Rickels MR, Iqbal N. Narrative review: effect of bariatric surgery on type 2 diabetes mellitus. *Ann Intern Med*. 2009;150:94–103.
 356. Puzziferri N, Roshek TB 3rd, Mayo HG, Gallagher R, Belle SH, Livingston EH. Long-term follow-up after bariatric surgery: a systematic review. *JAMA*. 2014;312:934–942. doi: 10.1001/jama.2014.10706.
 357. Adams TD, Gress RE, Smith SC, Halverson RC, Simper SC, Rosamond WD, Lamonte MJ, Stroup AM, Hunt SC. Long-term mortality after gastric bypass surgery. *N Engl J Med*. 2007;357:753–761. doi: 10.1056/NEJMoa066603.
 358. Sjöström L, Peltonen M, Jacobson P, Sjöström CD, Karason K, Wedel H, Ahlin S, Anveden Å, Bengtsson C, Bergmark G, Bouchard C, Carlsson B, Dahlgren S, Karlsson J, Lindroos AK, Lönroth H, Narbro K, Näslund I, Olbers T, Svensson PA, Carlsson LM. Bariatric surgery and long-term cardiovascular events. *JAMA*. 2012;307:56–65. doi: 10.1001/jama.2011.1914.
 359. Romeo S, Maglio C, Burza MA, Pirazzi C, Sjöholm K, Jacobson P, Svensson PA, Peltonen M, Sjöström L, Carlsson LM. Cardiovascular events after bariatric surgery in obese subjects with type 2 diabetes. *Diabetes Care*. 2012;35:2613–2617. doi: 10.2337/dc12-0193.
 360. Arterburn DE, Olsen MK, Smith VA, Livingston EH, Van Scoyoc L, Yancy WS Jr, Eid G, Weidenbacher H, Maciejewski ML. Association between bariatric surgery and long-term survival. *JAMA*. 2015;313:62–70. doi: 10.1001/jama.2014.16968.
 361. Courcoulas AP, Goodpaster BH, Eagleton JK, Belle SH, Kalarchian MA, Lang W, Toledo FG, Jakicic JM. Surgical vs medical treatments for type 2 diabetes mellitus: a randomized clinical trial. *JAMA Surg*. 2014;149:707–715. doi: 10.1001/jamasurg.2014.467.
 362. Mingrone G, Panunzi S, De Gaetano A, Guidone C, Iaconelli A, Nanni G, Castagneto M, Bornstein S, Rubino F. Bariatric-metabolic surgery versus conventional medical treatment in obese patients with type 2 diabetes: 5 year follow-up of an open-label, single-centre, randomised controlled trial. *Lancet*. 2015;386:964–973. doi: 10.1016/S0140-6736(15)00075-6.
 363. Schauer PR, Bhatt DL, Kirwan JP, Wolski K, Brethauer SA, Navaneethan SD, Aminian A, Pothier CE, Kim ES, Nissen SE, Kashyap SR; STAMPEDE Investigators. Bariatric surgery versus intensive medical therapy for diabetes—3-year outcomes. *N Engl J Med*. 2014;370:2002–2013. doi: 10.1056/NEJMoa1401329.
 364. Ding SA, Simonson DC, Wewalka M, Halperin F, Foster K, Goebel-Fabbri A, Hamdy O, Clancy K, Lautz D, Vernon A, Goldfine AB. Adjustable gastric band surgery or medical management in patients with type 2 diabetes: a randomized clinical trial. *J Clin Endocrinol Metab*. 2015;100:2546–2556. doi: 10.1210/jc.2015-1443.
 365. Halperin F, Ding SA, Simonson DC, Panosian J, Goebel-Fabbri A, Wewalka M, Hamdy O, Abrahamson M, Clancy K, Foster K, Lautz D, Vernon A, Goldfine AB. Roux-en-Y gastric bypass surgery or lifestyle with intensive medical management in patients with type 2 diabetes: feasibility and 1-year results of a randomized clinical trial. *JAMA Surg*. 2014;149:716–726. doi: 10.1001/jamasurg.2014.514.
 366. Gaede P, Lund-Andersen H, Parving HH, Pedersen O. Effect of a multifactorial intervention on mortality in type 2 diabetes. *N Engl J Med*. 2008;358:580–591. doi: 10.1056/NEJMoa0706245.
 367. Arterburn D, Schauer DP, Wise RE, Gersin KS, Fischer DR, Selwyn CA Jr, Erisman A, Tsevat J. Change in predicted 10-year cardiovascular risk following laparoscopic Roux-en-Y gastric bypass surgery. *Obes Surg*. 2009;19:184–189. doi: 10.1007/s11695-008-9534-7.
 368. Rubino F, Kaplan LM, Schauer PR, Cummings DE; Diabetes Surgery Summit Delegates. The Diabetes Surgery Summit consensus conference: recommendations for the evaluation and use of gastrointestinal surgery to treat type 2 diabetes mellitus. *Ann Surg*. 2010;251:399–405. doi: 10.1097/SLA.0b013e3181be34e7.
 369. Nissen SE, Wolski K. Effect of rosiglitazone on the risk of myocardial infarction and death from cardiovascular causes. *N Engl J Med*. 2007;356:2457–2471. doi: 10.1056/NEJMoa072761.
 370. Deleted in proof.
 371. Hiatt WR, Kaul S, Smith RJ. The cardiovascular safety of diabetes drugs—insights from the rosiglitazone experience. *N Engl J Med*. 2013;369:1285–1287. doi: 10.1056/NEJMp1309610.
 372. Ferrannini E, DeFronzo RA. Impact of glucose-lowering drugs on cardiovascular disease in type 2 diabetes. *Eur Heart J*. 2015;36:2288–2296. doi: 10.1093/eurheartj/ehv239.
 373. Zinman B, Wanner C, Lachin JM, Fitchett D, Bluhmki E, Hantel S, Mattheus M, Devins T, Johansen OE, Woerle HJ, Broedl UC, Inzucchi SE; EMPA-REG OUTCOME Investigators. Empagliflozin, cardiovascular outcomes, and mortality in type 2 diabetes. *N Engl J Med*. 2015;373:2117–2128. doi: 10.1056/NEJMoa1504720.
 374. Novo Nordisk. Victoza significantly reduces the risk of major adverse cardiovascular events in the LEADER trial. Updated March 4, 2016. Accessed April 7, 2016.
 375. Scirica BM, Bhatt DL, Braunwald E, Steg PG, Davidson J, Hirshberg B, Ohman P, Frederick R, Wiviott SD, Hoffman EB, Cavender MA, Udell JA, Desai NR, Mosenzon O, McGuire DK, Ray KK, Leiter LA, Raz I; SAVOR-TIMI 53 Steering Committee and Investigators. Saxagliptin and cardiovascular outcomes in patients with type 2 diabetes mellitus. *N Engl J Med*. 2013;369:1317–1326. doi: 10.1056/NEJMoa1307684.
 376. Mudaliar S, Polidori D, Zambrowicz B, Henry RR. Sodium-glucose cotransporter inhibitors: effects on renal and intestinal glucose transport: from bench to bedside. *Diabetes Care*. 2015;38:2344–2353. doi: 10.2337/dc15-0642.
 377. Cherney DZ, Perkins BA, Soleymanlou N, Maione M, Lai V, Lee A, Fagan NM, Woerle HJ, Johansen OE, Broedl UC, von Eynatten M. Renal hemodynamic effect of sodium-glucose cotransporter 2 inhibition in patients with type 1 diabetes mellitus. *Circulation*. 2014;129:587–597. doi: 10.1161/CIRCULATIONAHA.113.005081.
 378. Abdul-Ghani MA, Norton L, DeFronzo RA. Renal sodium-glucose cotransporter inhibition in the management of type 2 diabetes mellitus. *Am J Physiol Renal Physiol*. 2015;309:F889–F900. doi: 10.1152/ajprenal.00267.2015.
 379. Inzucchi SE, Zinman B, Wanner C, Ferrari R, Fitchett D, Hantel S, Espadero RM, Woerle HJ, Broedl UC, Johansen OE. SGLT-2 inhibitors and cardiovascular risk: proposed pathways and review of

- ongoing outcome trials. *Diab Vasc Dis Res*. 2015;12:90–100. doi: 10.1177/1479164114559852.
380. Rieg T, Masuda T, Gerasimova M, Mayoux E, Platt K, Powell DR, Thomson SC, Koepsell H, Vallon V. Increase in SGLT1-mediated transport explains renal glucose reabsorption during genetic and pharmacological SGLT2 inhibition in euglycemia. *Am J Physiol Renal Physiol*. 2014;306:F188–F193. doi: 10.1152/ajprenal.00518.2013.
 381. Gaziano JM, Cincotta AH, Vinik A, Blonde L, Bohannon N, Scranton R. Effect of bromocriptine-QR (a quick-release formulation of bromocriptine mesylate) on major adverse cardiovascular events in type 2 diabetes subjects. *J Am Heart Assoc*. 2012;1:e002279. doi: 10.1161/JAHA.112.002279.
 382. Pfeffer MA, Claggett B, Diaz R, Dickstein K, Gerstein HC, Køber LV, Lawson FC, Ping L, Wei X, Lewis EF, Maggioni AP, McMurray JJ, Probstfield JL, Riddle MC, Solomon SD, Tardif JC; ELIXA Investigators. Lixisenatide in patients with type 2 diabetes and acute coronary syndrome. *N Engl J Med*. 2015;373:2247–2257. doi: 10.1056/NEJMoa1509225.
 383. White WB, Cannon CP, Heller SR, Nissen SE, Bergenstal RM, Bakris GL, Perez AT, Fleck PR, Mehta CR, Kupfer S, Wilson C, Cushman WC, Zannad F; EXAMINE Investigators. Alogliptin after acute coronary syndrome in patients with type 2 diabetes. *N Engl J Med*. 2013;369:1327–1335. doi: 10.1056/NEJMoa1305889.
 384. Marso SP, Poulter NR, Nissen SE, Nauck MA, Zinman B, Daniels GH, Pocock S, Steinberg WM, Bergenstal RM, Mann JF, Ravn LS, Frandsen KB, Moses AC, Buse JB. Design of the liraglutide effect and action in diabetes: evaluation of cardiovascular outcome results (LEADER) trial. *Am Heart J*. 2013;166:823–830.e5. doi: 10.1016/j.ahj.2013.07.012.
 385. Chiasson JL, Josse RG, Gomis R, Hanefeld M, Karasik A, Laakso M; STOP-NIDDM Trial Research Group. Acarbose treatment and the risk of cardiovascular disease and hypertension in patients with impaired glucose tolerance: the STOP-NIDDM trial. *JAMA*. 2003;290:486–494. doi: 10.1001/jama.290.4.486.
 386. Green JB, Bethel MA, Armstrong PW, Buse JB, Engel SS, Garg J, Josse R, Kaufman KD, Koglin J, Korn S, Lachin JM, McGuire DK, Pencina MJ, Standl E, Stein PP, Suryawanshi S, Van de Werf F, Peterson ED, Holman RR; TECOS Study Group. Effect of sitagliptin on cardiovascular outcomes in type 2 diabetes. *N Engl J Med*. 2015;373:232–242. doi: 10.1056/NEJMoa1501352.
 387. U.S. Food and Drug Administration. FDA drug safety communication: FDA revises warnings regarding use of the diabetes medicine metformin in certain patients with reduced kidney function. <http://www.fda.gov/Drugs/DrugSafety/ucm493244.htm>. 4-8-2016. Accessed 4-25-2016.
 388. Nørgaard K, Jensen T, Skøtt P, Thorsteinsson B, Bruun NE, Giese J, Feldt-Rasmussen B. Effects of insulin on renal haemodynamics and sodium handling in normal subjects. *Scand J Clin Lab Invest*. 1991;51:367–376.
 389. Nørgaard K, Feldt-Rasmussen B. Sodium retention and insulin treatment in insulin-dependent diabetes mellitus. *Acta Diabetol*. 1994;31:19–25.
 390. Ter Maaten JC, Voorburg A, Heine RJ, Ter Wee PM, Donker AJ, Gans RO. Renal handling of urate and sodium during acute physiological hyperinsulinaemia in healthy subjects. *Clin Sci (Lond)*. 1997;92:51–58.
 391. ACCORD Study Group. Nine-year effects of 3.7 years of intensive glycemic control on cardiovascular outcomes. *Diabetes Care*. 2016;39(5):701–708. doi: 10.2337/dc15-2283.
 392. Griffin SJ, Borch-Johnsen K, Davies MJ, Khunti K, Rutten GE, Sandbæk A, Sharp SJ, Simmons RK, van den Donk M, Wareham NJ, Lauritzen T. Effect of early intensive multifactorial therapy on 5-year cardiovascular outcomes in individuals with type 2 diabetes detected by screening (ADDITION-Europe): a cluster-randomised trial. *Lancet*. 2011;378:156–167. doi: 10.1016/S0140-6736(11)60698-3.
 393. Malmberg K, Rydén L, Wedel H, Birkeland K, Bootsma A, Dickstein K, Efendic S, Fisher M, Hamsten A, Herlitz J, Hildebrandt P, MacLeod K, Laakso M, Torp-Pedersen C, Waldenström A; DIGAMI 2 Investigators. Intense metabolic control by means of insulin in patients with diabetes mellitus and acute myocardial infarction (DIGAMI 2): effects on mortality and morbidity. *Eur Heart J*. 2005;26:650–661. doi: 10.1093/eurheartj/ehi199.
 394. Raz I, Wilson PW, Strojek K, Kowalska I, Bozikov V, Gitt AK, Jermendy G, Campaigne BN, Kerr L, Milicevic Z, Jacober SJ. Effects of prandial versus fasting glycemia on cardiovascular outcomes in type 2 diabetes: the HEART2D trial. *Diabetes Care*. 2009;32:381–386. doi: 10.2337/dc08-1671.
 395. Scirica BM, Braunwald E, Raz I, Cavender MA, Morrow DA, Jarolim P, Udell JA, Mosenzon O, Im K, Umez-Eronini AA, Pollack PS, Hirshberg B, Frederich R, Lewis BS, McGuire DK, Davidson J, Steg PG, Bhatt DL; SAVOR-TIMI 53 Steering Committee and Investigators*. Heart failure, saxagliptin, and diabetes mellitus: observations from the SAVOR-TIMI 53 randomized trial. *Circulation*. 2014;130:1579–1588. doi: 10.1161/CIRCULATIONAHA.114.010389.
 396. Holman RR, Sourij H, Califf RM. Cardiovascular outcome trials of glucose-lowering drugs or strategies in type 2 diabetes. *Lancet*. 2014;383:2008–2017. doi: 10.1016/S0140-6736(14)60794-7.
 397. Bell DS. Heart failure: the frequent, forgotten, and often fatal complication of diabetes. *Diabetes Care*. 2003;26:2433–2441.
 398. Kannel WB, McGee DL. Diabetes and cardiovascular disease. The Framingham study. *JAMA*. 1979;241:2035–2038.
 399. Davis BR, Piller LB, Cutler JA, Furberg C, Dunn K, Franklin S, Goff D, Leenen F, Mohiuddin S, Papademetriou V, Proschian M, Ellsworth A, Golden J, Colon P, Crow R; Antihypertensive and Lipid-Lowering Treatment to Prevent Heart Attack Trial Collaborative Research Group. Role of diuretics in the prevention of heart failure: the Antihypertensive and Lipid-Lowering Treatment to Prevent Heart Attack trial. *Circulation*. 2006;113:2201–2210. doi: 10.1161/CIRCULATIONAHA.105.544031.
 400. Nichols GA, Gullion CM, Koro CE, Ephross SA, Brown JB. The incidence of congestive heart failure in type 2 diabetes: an update. *Diabetes Care*. 2004;27:1879–1884.
 401. Carr AA, Kowey PR, Devereux RB, Brenner BM, Dahlöf B, Ibsen H, Lindholm LH, Lyle PA, Snapinn SM, Zhang Z, Edelman JM, Shahinfar S. Hospitalizations for new heart failure among subjects with diabetes mellitus in the RENAAL and LIFE studies. *Am J Cardiol*. 2005;96:1530–1536. doi: 10.1016/j.amjcard.2005.07.061.
 402. Bertoni AG, Hundley WG, Massing MW, Bonds DE, Burke GL, Goff DC Jr. Heart failure prevalence, incidence, and mortality in the elderly with diabetes. *Diabetes Care*. 2004;27:699–703.
 403. Nichols GA, Hillier TA, Erbey JR, Brown JB. Congestive heart failure in type 2 diabetes: prevalence, incidence, and risk factors. *Diabetes Care*. 2001;24:1614–1619.
 404. Shah AD, Langenberg C, Rapsomaniki E, Denaxas S, Pujades-Rodriguez M, Gale CP, Deanfield J, Smeeth L, Timmis A, Hemingway H. Type 2 diabetes and incidence of cardiovascular diseases: a cohort study in 1.9 million people. *Lancet Diabetes Endocrinol*. 2015;3:105–113. doi: 10.1016/S2213-8587(14)70219-0.
 405. Erqou S, Lee CT, Suffoletto M, Echouffo-Tcheugui JB, de Boer RA, van Melle JP, Adler AI. Association between glycated haemoglobin and the risk of congestive heart failure in diabetes mellitus: systematic review and meta-analysis. *Eur J Heart Fail*. 2013;15:185–193. doi: 10.1093/eurjhf/hfs156.
 406. Barzilay JI, Kronmal RA, Gottdiener JS, Smith NL, Burke GL, Tracy R, Savage PJ, Carlson M. The association of fasting glucose levels with congestive heart failure in diabetic adults > or =65 years: the Cardiovascular Health Study. *J Am Coll Cardiol*. 2004;43:2236–2241. doi: 10.1016/j.jacc.2003.10.074.
 407. Iribarren C, Karter AJ, Go AS, Ferrara A, Liu JY, Sidney S, Selby JV. Glycemic control and heart failure among adult patients with diabetes. *Circulation*. 2001;103:2668–2673.
 408. Adler AI, Stratton IM, Neil HA, Yudkin JS, Matthews DR, Cull CA, Wright AD, Turner RC, Holman RR. Association of systolic blood pressure with macrovascular and microvascular complications of type 2 diabetes (UKPDS 36): prospective observational study. *BMJ*. 2000;321:412–419.
 409. Guglin M, Villafranca A, Morrison A. Cardiogenic diabetes. *Heart Fail Rev*. 2014;19:595–602. doi: 10.1007/s10741-013-9412-9.
 410. Guglin M, Lynch K, Krischer J. Heart failure as a risk factor for diabetes mellitus. *Cardiology*. 2014;129:84–92. doi: 10.1159/000363282.
 411. Sarma S, Mentz RJ, Kwasny MJ, Fought AJ, Huffman M, Subacius H, Nodari S, Konstam M, Swedberg K, Maggioni AP, Zannad F, Bonow RO, Gheorghiade M; EVEREST investigators. Association between diabetes mellitus and post-discharge outcomes in patients hospitalized with heart failure: findings from the EVEREST trial. *Eur J Heart Fail*. 2013;15:194–202. doi: 10.1093/eurjhf/hfs153.
 412. Greenberg BH, Abraham WT, Albert NM, Chiswell K, Clare R, Stough WG, Gheorghiade M, O'Connor CM, Sun JL, Yancy CW, Young JB, Fonarow GC. Influence of diabetes on characteristics and outcomes in patients hospitalized with heart failure: a report from the Organized Program to Initiate Lifesaving Treatment in Hospitalized Patients with Heart Failure (OPTIMIZE-HF). *Am Heart J*. 2007;154:277.e1–277.e8. doi: 10.1016/j.ahj.2007.05.001.
 413. Tribouilloy C, Rusinaru D, Mahjoub H, Tartièrre JM, Kesri-Tartièrre L, Godard S, Peltier M. Prognostic impact of diabetes mellitus in patients

- with heart failure and preserved ejection fraction: a prospective five-year study. *Heart*. 2008;94:1450–1455. doi: 10.1136/hrt.2007.128769.
414. Gustafsson I, Brendorp B, Seibæk M, Burchardt H, Hildebrandt P, Køber L, Torp-Pedersen C; Danish Investigator of Arrhythmia and Mortality on Dofetilide Study Group. Influence of diabetes and diabetes-gender interaction on the risk of death in patients hospitalized with congestive heart failure. *J Am Coll Cardiol*. 2004;43:771–777. doi: 10.1016/j.jacc.2003.11.024.
 415. Shindler DM, Kostis JB, Yusuf S, Quinones MA, Pitt B, Stewart D, Pinkett T, Ghali JK, Wilson AC. Diabetes mellitus, a predictor of morbidity and mortality in the Studies of Left Ventricular Dysfunction (SOLVD) Trials and Registry. *Am J Cardiol*. 1996;77:1017–1020.
 416. Romero SP, Garcia-Egido A, Escobar MA, Andrey JL, Corzo R, Perez V, Garcia-Domiguez GJ, Gomez F. Impact of new-onset diabetes mellitus and glycemic control on the prognosis of heart failure patients: a propensity-matched study in the community. *Int J Cardiol*. 2013;167:1206–1216. doi: 10.1016/j.ijcard.2012.03.134.
 417. Wong AK, AlZadjali MA, Choy AM, Lang CC. Insulin resistance: a potential new target for therapy in patients with heart failure. *Cardiovasc Ther*. 2008;26:203–213. doi: 10.1111/j.1755-5922.2008.00053.x.
 418. Doehner W, Rauchhaus M, Ponikowski P, Godslan IF, von Haehling S, Onkko DO, Leyva F, Proudler AJ, Coats AJ, Anker SD. Impaired insulin sensitivity as an independent risk factor for mortality in patients with stable chronic heart failure. *J Am Coll Cardiol*. 2005;46:1019–1026. doi: 10.1016/j.jacc.2005.02.093.
 419. Lundbaek K. Diabetic angiopathy: a specific vascular disease. *Lancet*. 1954;266:377–379.
 420. Lundbaek K. *Pathogenetische Faktoren des Myokardinfarkts. Is there a diabetic cardiomyopathy?* Stuttgart: Schattauer; 1969.
 421. Rubler S, Dlugash J, Yuceoglu YZ, Kumral T, Branwood AW, Grishman A. New type of cardiomyopathy associated with diabetic glomerulosclerosis. *Am J Cardiol*. 1972;30:595–602.
 422. Yancy CW, Jessup M, Bozkurt B, Butler J, Casey DE Jr, Drazner MH, Fonarow GC, Geraci SA, Horwich T, Januzzi JL, Johnson MR, Kasper EK, Levy WC, Masoudi FA, McBride PE, McMurray JJ, Mitchell JE, Peterson PN, Riegel B, Sam F, Stevenson LW, Tang WH, Tsai EJ, Wilkoff BL. 2013 ACCF/AHA guideline for the management of heart failure: executive summary: a report of the American College of Cardiology Foundation/American Heart Association Task Force on practice guidelines. *Circulation*. 2013;128:1810–1852. doi: 10.1161/CIR.0b013e31829e8807.
 423. Ofstad AP, Urheim S, Dalen H, Orvik E, Birkeland KI, Gullestad L, W Fagerland M, Johansen OE, Aakhus S. Identification of a definite diabetic cardiomyopathy in type 2 diabetes by comprehensive echocardiographic evaluation: a cross-sectional comparison with non-diabetic weight-matched controls. *J Diabetes*. 2015;7:779–790. doi: 10.1111/1753-0407.12239.
 424. Paillole C, Dahan M, Paycha F, Solal AC, Passa P, Gourgon R. Prevalence and significance of left ventricular filling abnormalities determined by Doppler echocardiography in young type I (insulin-dependent) diabetic patients. *Am J Cardiol*. 1989;64:1010–1016.
 425. Zarich SW, Arbuckle BE, Cohen LR, Roberts M, Nesto RW. Diastolic abnormalities in young asymptomatic diabetic patients assessed by pulsed Doppler echocardiography. *J Am Coll Cardiol*. 1988;12:114–120.
 426. Diamant M, Lamb HJ, Groeneveld Y, Ender EL, Smit JW, Bax JJ, Romijn JA, de Roos A, Radder JK. Diastolic dysfunction is associated with altered myocardial metabolism in asymptomatic normotensive patients with well-controlled type 2 diabetes mellitus. *J Am Coll Cardiol*. 2003;42:328–335.
 427. Fang ZY, Najos-Valencia O, Leano R, Marwick TH. Patients with early diabetic heart disease demonstrate a normal myocardial response to dobutamine. *J Am Coll Cardiol*. 2003;42:446–453.
 428. Litwin SE, Raya TE, Anderson PG, Daugherty S, Goldman S. Abnormal cardiac function in the streptozotocin-diabetic rat: changes in active and passive properties of the left ventricle. *J Clin Invest*. 1990;86:481–488. doi: 10.1172/JCI114734.
 429. Borges GR, de Oliveira M, Salgado HC, Fazan R Jr. Myocardial performance in conscious streptozotocin diabetic rats. *Cardiovasc Diabetol*. 2006;5:26. doi: 10.1186/1475-2840-5-26.
 430. Fang ZY, Prins JB, Marwick TH. Diabetic cardiomyopathy: evidence, mechanisms, and therapeutic implications. *Endocr Rev*. 2004;25:543–567. doi: 10.1210/er.2003-0012.
 431. Yilmaz S, Canpolat U, Aydogdu S, Abboud HE. Diabetic cardiomyopathy: summary of 41 years. *Korean Circ J*. 2015;45:266–272. doi: 10.4070/kcj.2015.45.4.266.
 432. Maisch B, Alter P, Pankuweit S. Diabetic cardiomyopathy—fact or fiction? *Herz*. 2011;36:102–115. doi: 10.1007/s00059-011-3429-4.
 433. Galderisi M, Anderson KM, Wilson PW, Levy D. Echocardiographic evidence for the existence of a distinct diabetic cardiomyopathy (the Framingham Heart Study). *Am J Cardiol*. 1991;68:85–89.
 434. From AM, Scott CG, Chen HH. The development of heart failure in patients with diabetes mellitus and pre-clinical diastolic dysfunction: a population-based study. *J Am Coll Cardiol*. 2010;55:300–305. doi: 10.1016/j.jacc.2009.12.003.
 435. Devereux RB, Roman MJ, Parancas M, O'Grady MJ, Lee ET, Welty TK, Fabsitz RR, Robbins D, Rhoades ER, Howard BV. Impact of diabetes on cardiac structure and function: the strong heart study. *Circulation*. 2000;101:2271–2276.
 436. Garg N, Senthilkumar A, Nusair MB, Goyal N, Garg RK, Alpert MA. Heart failure with a normal left ventricular ejection fraction: epidemiology, pathophysiology, diagnosis and management. *Am J Med Sci*. 2013;346:129–136. doi: 10.1097/MAJ.0b013e31828c586e.
 437. Paulus WJ, Tschöpe C, Sandersen JE, Rusconi C, Flachskampf FA, Rademakers FE, Marino P, Smiseth OA, De Keulenaer G, Leite-Moreira AF, Borbély A, Edes I, Handoko ML, Heymans S, Pezzali N, Pieske B, Dickstein K, Fraser AG, Brutsaert DL. How to diagnose diastolic heart failure: a consensus statement on the diagnosis of heart failure with normal left ventricular ejection fraction by the Heart Failure and Echocardiography Associations of the European Society of Cardiology. *Eur Heart J*. 2007;28:2539–2550. doi: 10.1093/eurheartj/ehm037.
 438. Lindman BR, Dávila-Román VG, Mann DL, McNulty S, Semigran MJ, Lewis GD, de las Fuentes L, Joseph SM, Vader J, Hernandez AF, Redfield MM. Cardiovascular phenotype in HFpEF patients with or without diabetes: a RELAX trial ancillary study. *J Am Coll Cardiol*. 2014;64:541–549. doi: 10.1016/j.jacc.2014.05.030.
 439. Joffe II, Travers KE, Perreault-Micale CL, Hampton T, Katz SE, Morgan JP, Douglas PS. Abnormal cardiac function in the streptozotocin-induced non-insulin-dependent diabetic rat: noninvasive assessment with Doppler echocardiography and contribution of the nitric oxide pathway. *J Am Coll Cardiol*. 1999;34:2111–2119.
 440. Hoit BD, Castro C, Bultron G, Knight S, Matlib MA. Noninvasive evaluation of cardiac dysfunction by echocardiography in streptozotocin-induced diabetic rats. *J Card Fail*. 1999;5:324–333.
 441. Semenik LM, Kryski AJ, Severson DJ. Echocardiographic assessment of cardiac function in diabetic db/db and transgenic db/db-hGLUT4 mice. *Am J Physiol Heart Circ Physiol*. 2002;283:H976–H982. doi: 10.1152/ajpheart.00088.2002.
 442. Bertoni AG, Tsai A, Kasper EK, Brancati FL. Diabetes and idiopathic cardiomyopathy: a nationwide case-control study. *Diabetes Care*. 2003;26:2791–2795.
 443. Mustonen JN, Uusitupa MI, Laakso M, Vanninen E, Lämsimies E, Kuikka JT, Pyörälä K. Left ventricular systolic function in middle-aged patients with diabetes mellitus. *Am J Cardiol*. 1994;73:1202–1208.
 444. Mildenerberger RR, Bar-Shlomo B, Druck MN, Jablonsky G, Morch JE, Hilton JD, Kenshole AB, Forbath N, McLaughlin PR. Clinically unrecognized ventricular dysfunction in young diabetic patients. *J Am Coll Cardiol*. 1984;4:234–238.
 445. Fang ZY, Yuda S, Anderson V, Short L, Case C, Marwick TH. Echocardiographic detection of early diabetic myocardial disease. *J Am Coll Cardiol*. 2003;41:611–617.
 446. Petrie MC, Caruana L, Berry C, McMurray JJ. “Diastolic heart failure” or heart failure caused by subtle left ventricular systolic dysfunction? *Heart*. 2002;87:29–31.
 447. Seferović PM, Paulus WJ. Clinical diabetic cardiomyopathy: a two-faced disease with restrictive and dilated phenotypes. *Eur Heart J*. 2015;36:1718–27, 1727a. doi: 10.1093/eurheartj/ehv134.
 448. Cheng S, Xanthakis V, Sullivan LM, Lieb W, Massaro J, Aragam J, Benjamin EJ, Vasan RS. Correlates of echocardiographic indices of cardiac remodeling over the adult life course: longitudinal observations from the Framingham Heart Study. *Circulation*. 2010;122:570–578. doi: 10.1161/CIRCULATIONAHA.110.937821.
 449. Lam CS, Roger VL, Rodeheffer RJ, Bursi F, Borlaug BA, Ommen SR, Kass DA, Redfield MM. Cardiac structure and ventricular-vascular function in persons with heart failure and preserved ejection fraction from Olmsted County, Minnesota. *Circulation*. 2007;115:1982–1990. doi: 10.1161/CIRCULATIONAHA.106.659763.
 450. Dunlay SM, Roger VL, Weston SA, Jiang R, Redfield MM. Longitudinal changes in ejection fraction in heart failure patients with preserved and reduced ejection fraction. *Circ Heart Fail*. 2012;5:720–726. doi: 10.1161/CIRCHEARTFAILURE.111.966366.

451. Paulus WJ, Tschöpe C. A novel paradigm for heart failure with preserved ejection fraction: comorbidities drive myocardial dysfunction and remodeling through coronary microvascular endothelial inflammation. *J Am Coll Cardiol*. 2013;62:263–271. doi: 10.1016/j.jacc.2013.02.092.
452. Dhalla NS, Liu X, Panagia V, Takeda N. Subcellular remodeling and heart dysfunction in chronic diabetes. *Cardiovasc Res*. 1998;40:239–247.
453. Poornima IG, Parikh P, Shannon RP. Diabetic cardiomyopathy: the search for a unifying hypothesis. *Circ Res*. 2006;98:596–605. doi: 10.1161/01.RES.0000207406.94146.c2.
454. Tarquini R, Lazzeri C, Pala L, Rotella CM, Gensini GF. The diabetic cardiomyopathy. *Acta Diabetol*. 2011;48:173–181. doi: 10.1007/s00592-010-0180-x.
455. Joshi M, Kotha SR, Malireddy S, Selvaraju V, Satoskar AR, Palesty A, McFadden DW, Parinandi NL, Maulik N. Conundrum of pathogenesis of diabetic cardiomyopathy: role of vascular endothelial dysfunction, reactive oxygen species, and mitochondria. *Mol Cell Biochem*. 2014;386:233–249. doi: 10.1007/s11010-013-1861-x.
456. Dei Cas A, Khan SS, Butler J, Mentz RJ, Bonow RO, Avogaro A, Tschoepe D, Doehner W, Greene SJ, Senni M, Gheorghiade M, Fonarow GC. Impact of diabetes on epidemiology, treatment, and outcomes of patients with heart failure. *JACC Heart Fail*. 2015;3:136–145. doi: 10.1016/j.jchf.2014.08.004.
457. Boudina S, Abel ED. Diabetic cardiomyopathy, causes and effects. *Rev Endocr Metab Disord*. 2010;11:31–39. doi: 10.1007/s11154-010-9131-7.
458. Falcão-Pires I, Leite-Moreira AF. Diabetic cardiomyopathy: understanding the molecular and cellular basis to progress in diagnosis and treatment. *Heart Fail Rev*. 2012;17:325–344. doi: 10.1007/s10741-011-9257-z.
459. Waddingham MT, Edgley AJ, Tsuchimochi H, Kelly DJ, Shirai M, Pearson JT. Contractile apparatus dysfunction early in the pathophysiology of diabetic cardiomyopathy. *World J Diabetes*. 2015;6:943–960. doi: 10.4239/wjd.v6.i7.943.
460. Bugger H, Abel ED. Mitochondria in the diabetic heart. *Cardiovasc Res*. 2010;88:229–240. doi: 10.1093/cvr/cvq239.
461. Zhang X, Chen C. A new insight of mechanisms, diagnosis and treatment of diabetic cardiomyopathy. *Endocrine*. 2012;41:398–409. doi: 10.1007/s12020-012-9623-1.
462. Seddon M, Looi YH, Shah AM. Oxidative stress and redox signalling in cardiac hypertrophy and heart failure. *Heart*. 2007;93:903–907. doi: 10.1136/hrt.2005.068270.
463. Kayama Y, Raaz U, Jagger A, Adam M, Schellinger IN, Sakamoto M, Suzuki H, Toyama K, Spin JM, Tsao PS. Diabetic cardiovascular disease induced by oxidative stress. *Int J Mol Sci*. 2015;16:25234–25263. doi: 10.3390/ijms161025234.
464. Givertz MM, Sawyer DB, Colucci WS. Antioxidants and myocardial contractility: illuminating the “Dark Side” of beta-adrenergic receptor activation? *Circulation*. 2001;103:782–783.
465. McMurray JJ, Adamopoulos S, Anker SD, Auricchio A, Böhm M, Dickstein K, Falk V, Filippatos G, Fonseca C, Gomez-Sanchez MA, Jaarsma T, Køber L, Lip GY, Maggioni AP, Parkhomenko A, Pieske BM, Popescu BA, Rønnevik PK, Rutten FH, Schwitler J, Seferovic P, Stepinska J, Trindade PT, Voors AA, Zannad F, Zeiher A; ESC Committee for Practice Guidelines. ESC Guidelines for the diagnosis and treatment of acute and chronic heart failure 2012: The Task Force for the Diagnosis and Treatment of Acute and Chronic Heart Failure 2012 of the European Society of Cardiology. Developed in collaboration with the Heart Failure Association (HFA) of the ESC. *Eur Heart J*. 2012;33:1787–1847. doi: 10.1093/eurheartj/ehs104.
466. Krum H, Gilbert RE. Demographics and concomitant disorders in heart failure. *Lancet*. 2003;362:147–158. doi: 10.1016/S0140-6736(03)13869-X.
467. Haas SJ, Vos T, Gilbert RE, Krum H. Are beta-blockers as efficacious in patients with diabetes mellitus as in patients without diabetes mellitus who have chronic heart failure? A meta-analysis of large-scale clinical trials. *Am Heart J*. 2003;146:848–853. doi: 10.1016/S0002-8703(03)00403-4.
468. Pitt B, White H, Nicolau J, Martinez F, Gheorghiade M, Aschermann M, van Veldhuisen DJ, Zannad F, Krum H, Mukherjee R, Vincent J; EPHEUS Investigators. Eplerenone reduces mortality 30 days after randomization following acute myocardial infarction in patients with left ventricular systolic dysfunction and heart failure. *J Am Coll Cardiol*. 2005;46:425–431. doi: 10.1016/j.jacc.2005.04.038.
469. Martin DT, McNitt S, Nesto RW, Rutter MK, Moss AJ. Cardiac resynchronization therapy reduces the risk of cardiac events in patients with diabetes enrolled in the multicenter automatic defibrillator implantation trial with cardiac resynchronization therapy (MADIT-CRT). *Circ Heart Fail*. 2011;4:332–338. doi: 10.1161/CIRCHEARTFAILURE.110.959510.
470. Shekelle PG, Rich MW, Morton SC, Atkinson CS, Tu W, Maglione M, Rhodes S, Barrett M, Fonarow GC, Greenberg B, Heidenreich PA, Knabel T, Konstam MA, Steimle A, Warner Stevenson L. Efficacy of angiotensin-converting enzyme inhibitors and beta-blockers in the management of left ventricular systolic dysfunction according to race, gender, and diabetic status: a meta-analysis of major clinical trials. *J Am Coll Cardiol*. 2003;41:1529–1538.
471. Granger CB, McMurray JJ, Yusuf S, Held P, Michelson EL, Olofsson B, Ostergren J, Pfeffer MA, Swedberg K; CHARM Investigators and Committees. Effects of candesartan in patients with chronic heart failure and reduced left-ventricular systolic function intolerant to angiotensin-converting-enzyme inhibitors: the CHARM-Alternative trial. *Lancet*. 2003;362:772–776. doi: 10.1016/S0140-6736(03)14284-5.
472. Eriksson JW, Jansson PA, Carlberg B, Hägg A, Kurland L, Svensson MK, Ahlström H, Ström C, Lönn L, Ojbrandt K, Johansson L, Lind L. Hydrochlorothiazide, but not Candesartan, aggravates insulin resistance and causes visceral and hepatic fat accumulation: the mechanisms for the diabetes preventing effect of Candesartan (MEDICA) Study. *Hypertension*. 2008;52:1030–1037. doi: 10.1161/HYPERTENSIONAHA.108.119404.
473. Ramsay LE, Yeo WW, Jackson PR. Diabetes, impaired glucose tolerance and insulin resistance with diuretics. *Eur Heart J*. 1992;13 Suppl G:68–71.
474. Yancy CW, Jessup M, Bozkurt B, Butler J, Casey DE Jr, Drazner MH, Fonarow GC, Geraci SA, Horwich T, Januzzi JL, Johnson MR, Kasper EK, Levy WC, Masoudi FA, McBride PE, McMurray JJ, Mitchell JE, Peterson PN, Riegel B, Sam F, Stevenson LW, Tang WH, Tsai EJ, Wilkoff BL; WRITING COMMITTEE MEMBERS; American College of Cardiology Foundation/American Heart Association Task Force on Practice Guidelines. 2013 ACCF/AHA guideline for the management of heart failure: a report of the American College of Cardiology Foundation/American Heart Association Task Force on practice guidelines. *Circulation*. 2013;128:e240–e327. doi: 10.1161/CIR.0b013e31829e8776.
475. Vasilakou D, Karagiannis T, Athanasiadou E, Mainou M, Liakos A, Bekiari E, Sarigianni M, Matthews DR, Tsapras A. Sodium-glucose cotransporter 2 inhibitors for type 2 diabetes: a systematic review and meta-analysis. *Ann Intern Med*. 2013;159:262–274. doi: 10.7326/0003-4819-159-4-201308200-00007.
476. Dziuba J, Alperin P, Rackett J, Iloeje U, Goswami D, Hardy E, Perlstein I, Grossman HL, Cohen M. Modeling effects of SGLT-2 inhibitor dapagliflozin treatment versus standard diabetes therapy on cardiovascular and microvascular outcomes. *Diabetes Obes Metab*. 2014;16:628–635. doi: 10.1111/dom.12261.
477. Riggs K, Ali H, Taegtmeyer H, Gutierrez AD. The use of SGLT-2 inhibitors in type 2 diabetes and heart failure. *Metab Syndr Relat Disord*. 2015;13:292–297. doi: 10.1089/met.2015.0038.
478. Zhong J, Goud A, Rajagopalan S. Glycemia lowering and risk for heart failure: recent evidence from studies of dipeptidyl peptidase inhibition. *Circ Heart Fail*. 2015;8:819–825. doi: 10.1161/CIRCHEARTFAILURE.114.001967.
479. Kim M, Platt MJ, Shibasaki T, Quaggin SE, Backx PH, Seino S, Simpson JA, Drucker DJ. GLP-1 receptor activation and Epac2 link atrial natriuretic peptide secretion to control of blood pressure. *Nat Med*. 2013;19:567–575. doi: 10.1038/nm.3128.
480. Gros R, You X, Baggio LL, Kabir MG, Sadi AM, Mungrue IN, Parker TG, Huang Q, Drucker DJ, Salsain M. Cardiac function in mice lacking the glucagon-like peptide-1 receptor. *Endocrinology*. 2003;144:2242–2252. doi: 10.1210/en.2003-0007.
481. Ussher JR, Baggio LL, Campbell JE, Mulvihill EE, Kim M, Kabir MG, Cao X, Baranek BM, Stoffers DA, Seelye RJ, Drucker DJ. Inactivation of the cardiomyocyte glucagon-like peptide-1 receptor (GLP-1R) unmasks cardiomyocyte-independent GLP-1R-mediated cardioprotection. *Mol Metab*. 2014;3:507–517. doi: 10.1016/j.molmet.2014.04.009.
482. Myat A, Redwood SR, Gersh BJ, Yellon DM, Marber MS. Diabetes, incretin hormones and cardioprotection. *Heart*. 2014;100:1550–1561. doi: 10.1136/heartjnl-2012-303242.
483. Mikhail N. Effects of incretin-based therapy in patients with heart failure and myocardial infarction. *Endocrine*. 2014;47:21–28. doi: 10.1007/s12020-014-0175-4.
484. Scirica BM, Bhatt DL, Braunwald E, Steg PG, Davidson J, Hirshberg B, Ohman P, Frederich R, Wiviott SD, Hoffman EB, Cavender MA, Udell JA, Desai NR, Mosenzon O, McGuire DK, Ray KK, Leiter LA, Raz I; SAVOR-TIMI 53 Steering Committee and Investigators. Saxagliptin and cardiovascular outcomes in patients with type 2 diabetes mellitus. *N Engl J Med*. 2013;369:1317–1326. doi: 10.1056/NEJMoa1307684.

485. Zannad F, Cannon CP, Cushman WC, Bakris GL, Menon V, Perez AT, Fleck PR, Mehta CR, Kupfer S, Wilson C, Lam H, White WB; EXAMINE Investigators. Heart failure and mortality outcomes in patients with type 2 diabetes taking alogliptin versus placebo in EXAMINE: a multicentre, randomised, double-blind trial. *Lancet*. 2015;385:2067–2076. doi: 10.1016/S0140-6736(14)62225-X.
486. Ussher JR, Drucker DJ. Cardiovascular biology of the incretin system. *Endocr Rev*. 2012;33:187–215. doi: 10.1210/er.2011-1052.
487. Mulvihill EE, Varin EM, Ussher JR, Campbell JE, Bang KW, Abdullah T, Baggio LL, Drucker DJ. Inhibition of dipeptidyl peptidase-4 impairs ventricular function and promotes cardiac fibrosis in high fat-fed diabetic mice. *Diabetes*. 2016;65:742–754. doi: 10.2337/db15-1224.
488. Filion KB, Azoulay L, Platt RW, Dahl M, Dormuth CR, Clemens KK, Hu N, Paterson JM, Targownik L, Turin TC, Udell JA, Ernst P; CNODES Investigators. A multicenter observational study of incretin-based drugs and heart failure. *N Engl J Med*. 2016;374:1145–1154. doi: 10.1056/NEJMoa1506115.
489. Eurich DT, McAlister FA, Blackburn DF, Majumdar SR, Tsuyuki RT, Varney J, Johnson JA. Benefits and harms of antidiabetic agents in patients with diabetes and heart failure: systematic review. *BMJ*. 2007;335:497. doi: 10.1136/bmj.39314.620174.80.
490. Lago RM, Singh PP, Nesto RW. Congestive heart failure and cardiovascular death in patients with prediabetes and type 2 diabetes given thiazolidinediones: a meta-analysis of randomised clinical trials. *Lancet*. 2007;370:1129–1136. doi: 10.1016/S0140-6736(07)61514-1.
491. Singh S, Loke YK, Furberg CD. Thiazolidinediones and heart failure: a teleo-analysis. *Diabetes Care*. 2007;30:2148–2153. doi: 10.2337/dc07-0141.
492. Varas-Lorenzo C, Margulis AV, Pladevall M, Riera-Guardia N, Calingaert B, Hazell L, Romio S, Perez-Gutthann S. The risk of heart failure associated with the use of noninsulin blood glucose-lowering drugs: systematic review and meta-analysis of published observational studies. *BMC Cardiovasc Disord*. 2014;14:129. doi: 10.1186/1471-2261-14-129.
493. Lincoff AM, Tardif JC, Schwartz GG, Nicholls SJ, Rydén L, Neal B, Malmberg K, Wedel H, Buse JB, Henry RR, Weichert A, Cannata R, Svensson A, Volz D, Grobbee DE; AleCardio Investigators. Effect of aloglitazar on cardiovascular outcomes after acute coronary syndrome in patients with type 2 diabetes mellitus: the AleCardio randomized clinical trial. *JAMA*. 2014;311:1515–1525. doi: 10.1001/jama.2014.3321.
494. Fonarow GC. Approach to the management of diabetic patients with heart failure: role of thiazolidinediones. *Am Heart J*. 2004;148:551–558. doi: 10.1016/j.ahj.2004.04.033.
495. Karalliedde J, Buckingham R, Starkie M, Lorand D, Stewart M, Viberti G; Rosiglitazone Fluid Retention Study Group. Effect of various diuretic treatments on rosiglitazone-induced fluid retention. *J Am Soc Nephrol*. 2006;17:3482–3490. doi: 10.1681/ASN.2006060606.
496. Wang CH, Weisel RD, Liu PP, Fedak PW, Verma S. Glitazones and heart failure: critical appraisal for the clinician. *Circulation*. 2003;107:1350–1354.
497. Guan Y, Hao C, Cha DR, Rao R, Lu W, Kohan DE, Magnuson MA, Redha R, Zhang Y, Breyer MD. Thiazolidinediones expand body fluid volume through PPARgamma stimulation of ENaC-mediated renal salt absorption. *Nat Med*. 2005;11:861–866. doi: 10.1038/nm1278.
498. Food and Drug Administration. Safety alerts for human medical products: Thiazolidinediones [ACTOS (pioglitazone HCl); AVANDIA (rosiglitazone maleate)]. <http://www.fda.gov/downloads/Safety/MedWatch/SafetyInformation/SafetyAlertsforHumanMedicalProducts/UCM170872.pdf>. April 2002. Accessed 2-4-2016.
499. Kalambokis GN, Tsatsoulis AA, Tsianos EV. The edematogenic properties of insulin. *Am J Kidney Dis*. 2004;44:575–590.
500. Gilbert RE, Krum H. Heart failure in diabetes: effects of anti-hyperglycaemic drug therapy. *Lancet*. 2015;385:2107–2117. doi: 10.1016/S0140-6736(14)61402-1.
501. Smooke S, Horwich TB, Fonarow GC. Insulin-treated diabetes is associated with a marked increase in mortality in patients with advanced heart failure. *Am Heart J*. 2005;149:168–174. doi: 10.1016/j.ahj.2004.07.005.
502. Murcia AM, Hennekens CH, Lamas GA, Jiménez-Navarro M, Rouleau JL, Flaker GC, Goldman S, Skali H, Braunwald E, Pfeffer MA. Impact of diabetes on mortality in patients with myocardial infarction and left ventricular dysfunction. *Arch Intern Med*. 2004;164:2273–2279. doi: 10.1001/archinte.164.20.2273.
503. Food and Drug Administration. Glucophage drug label. http://www.accessdata.fda.gov/drugsatfda_docs/nda/2000/20357S019_Glucophage_prttbl.pdf. Accessed December 17, 2015.
504. Fisman EZ, Tenenbaum A. Antidiabetic treatment with gliptins: focus on cardiovascular effects and outcomes. *Cardiovasc Diabetol*. 2015;14:129. doi: 10.1186/s12933-015-0294-0.
505. Eurich DT, Weir DL, Majumdar SR, Tsuyuki RT, Johnson JA, Tjosvold L, Vanderloo SE, McAlister FA. Comparative safety and effectiveness of metformin in patients with diabetes mellitus and heart failure: systematic review of observational studies involving 34,000 patients. *Circ Heart Fail*. 2013;6:395–402. doi: 10.1161/CIRCHEARTFAILURE.112.000162.
506. Lind M, Bounias I, Olsson M, Gudbjörnsdóttir S, Svensson AM, Rosengren A. Glycaemic control and incidence of heart failure in 20,985 patients with type 1 diabetes: an observational study. *Lancet*. 2011;378:140–146. doi: 10.1016/S0140-6736(11)60471-6.
507. Olsen MH, Hjerkin E, Wachtell K, Højeggen A, Bella JN, Nesbitt SD, Fossum E, Kjeldsen SE, Julius S, Ibsen H. Are left ventricular mass, geometry and function related to vascular changes and/or insulin resistance in long-standing hypertension? ICARUS: a LIFE substudy. *J Hum Hypertens*. 2003;17:305–311. doi: 10.1038/sj.jhh.1001545.
508. Nielsen R, Nørrelund H, Kampmann U, Bøtker HE, Møller N, Wiggers H. Effect of acute hyperglycemia on left ventricular contractile function in diabetic patients with and without heart failure: two randomized cross-over studies. *PLoS One*. 2013;8:e53247. doi: 10.1371/journal.pone.0053247.